

EMDR Network of Greater Kansas City
EMDR Therapist Directory
Last Revision Date: 12/01/2024

Table of Contents

[Therapists by Name](#)

[Therapists by State and City](#)

[Therapists by EMDR Credentials](#)

[Therapists by Populations Served](#)

[Therapists by In-Network Insurances Plans Accepted](#)

[Therapists by Employee Assistance Programs \(EAPs\) Accepted](#)

[Full Directory of Therapists by Name](#)

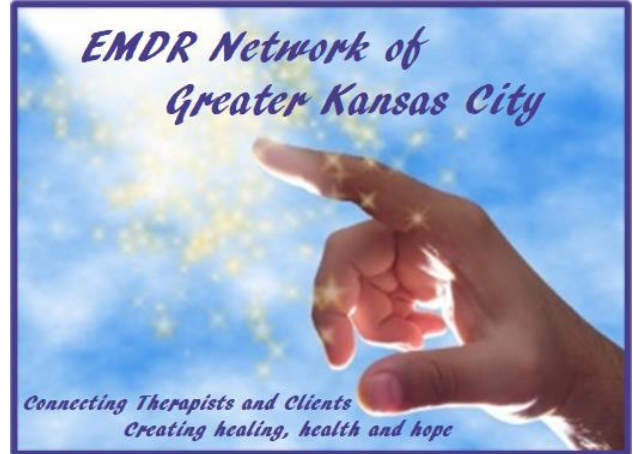

TERMS OF USE:

On May 3, 2016, the Greater Kansas City EMDRIA Regional Network Committee began the compilation of the information in this Directory by contacting the EMDR therapists in our Network. The therapists listed below have self-reported their information including meeting of the criteria for EMDRIA Trained Therapist, EMDRIA Certified Therapist, EMDRIA Approved Consultant in Training, or EMDRIA Approved Consultant. To learn more about the differences between these credentials, [click here](#).

The selection of a therapist is a personal and individual matter. The Greater Kansas City EMDRIA Regional Network cannot make assurances that the qualifications of any individual practitioner or the services of any individual practitioner would be suitable for the needs of a particular individual. Once you have compiled a list of therapists in your area, you are advised to call and interview several over the phone to determine which one is best suited to you and your concerns.

Therapists by Name

| | | |
|------------------------------|---------------------------|----------------------|
| Abbott, Brian | Clevenger, Janet | Goss, Tate |
| Adams, Chris | Clifton, Marie | Granoff, Michael |
| Alagna, Kathy | Clymore, John | Green, Nikki |
| Allegre, Stephanie | Cobb, Chris | Greever, Jennifer |
| Anderson, Emily | Colbert, Mara | Gudgel, Whitney |
| Anson, Kari | Coleman, Jennifer | Guile, Valerie |
| Anspaugh, Michelle | Collins, J. Alyce | Halma, Sophie |
| Archer, Mary | Collins, Lori | Hansen, Eric |
| Ashley, Dani | Connors, Lidia* | Harkins, Kira |
| Ayers, Londonne | Cordell, Stacie | Harms, Pamela |
| Bailey, Emma | Cote, Teresa | Hastert, Cindy |
| Baker, Sara | Cramer, Madeline | Head, Jane |
| Ballard, Blair | Crowl, Tara | Hedrick, Stacy |
| Banwart, Alan | Currie, Sandy* | Helms, Amber |
| Barnds, Larsen | Dalzell, Amber | Hendricks, Paul |
| Barts, Kathryn | Dark, Stephanie | Hennemann, Lauren |
| Basgall, Jaree | Davis, Heather | Heppner, Brooke |
| Baudoux, Ren | Dawdy, Jennifer | Hermesch, Chris |
| Beck (Reeves), Barbara | Disney, Walter D. | Hernandez, Caty |
| Bedell, Heather | Divine, Linda | Hetrick, Susan |
| Bellecci-st.romain, Lisa | Dixon, Angela | Higgins, Leigh |
| Belzer, Leslee T. | Dodd, Reilly | Hillsman, Marilyn |
| Bench, Erica | Duke, Jaime | Hill Stewart, Katie |
| Blanchard Hills, Elizabeth** | Dutton, Judith | Hogan, Jacqueline |
| Boan, Julie | Easterly, Shannon | Horine, Jessica |
| Bond, Keith | Edwards, Lauri | Horosz, Connie |
| Bond Rachel | Eichman, Heather | Hubbard, Theresa |
| Boyd, Martha J. | Elliott, Jennifer | Hughes, Jason E. |
| Boyer, Paul | England, Kegan | Immenschuh, Erica |
| Bradley, Mary | Fairall-Calltharp, Deidre | Jackson, Alli |
| Branchick, Rosalie | Fanska, Joseph | Jackson, Angela |
| Brethower, Katherine | Farnan, Tina | Jackson, Casey |
| Bright, Montana | Fenton, Heidi | Jacobs, Sherri |
| Brotherton, Chris | Fernandez, Stella J. | Jacobson, Pilar |
| Buckman, Amy | Fisher, Tanya | Jewell, Brianne |
| Burford, Doug | Foley, Hollie | Johns, Amberlee |
| Burgess, Rebecca | Ford, Victoria | Johns Josh |
| Burrus, Kristen | Fortier, Chanel | Jonas, Lisa |
| Byars, Janet | Frederiksen, Debbie | Jones, Claire |
| Capra, Paola | Frosch, Andrew | Jones, Heather |
| Carder, Grace | Fuciu, Kristin | Juliano, Christine |
| Carpenter, Laurie | Gabbert, Dan | Kasper, Sara |
| Carr, Kortney | Gardner, Judy | Kastler, Krista |
| Carter, Tracy | Geisler, Christen | Kelly, Christie |
| Chadwick, Karen | Gerry, Andrea | Kirkendoll, Sheena |
| Chapman, Cari | Gibbs Wilson, Andrea | Kline, Joseph |
| Chappelle, Gabrielle | Gilson, Allison | Knight, Laura |
| Childress, Emily | Goldstein, Baila | Kornbluth, Christine |
| Chippendale-Katona, Beth | Goodwin, Carmy | Krause, Kim |
| Cimino, Susan | Gorrell, Annie | Krieger, Leah |
| Clemmons, Tamara | Goslinga, Elizabeth | Kroh, Alice |

Lampitt, Crystle
Landry, Katie
Laws, Janet
Leary, Timothy
Lehnherr, Erin
Light, Katherine
Link, Chelsea
Lisec, Lisa
Lucas, Margaret (Peggy)
Luna, Kay
Lundervold, Duane
Lynch, Linda
Malone, Kathleen H.
Mammadova, Debra
Mancuso, Florence
Manriquez, Sarah
Mathia, Timothy
McBride, Cara
McCallon, Cheree
McCarther, Kathleen
McClunie, Vonetta
McGlothan, Shara
McGonigle, Mark T.
McHenry, Carmen
McKinney, Jane
Meinhardt, Michele
Melton, Danielle
Miller, Darrell
Mills, Stephanie
Miranda, Elizabeth
Montgomery, Carron
Moreland, Danience
Morgan, Diane
Morlok, Caitlin
Morrell, Kerry
Munoz, Alfredo*
Murphy, Erin
Myers, Deborah
Nelson, Brooke
Newkirk, Elizabeth
Nichols, Hal S.
Nieters, J. Lawrence

Noll, Sabrina
O'Keefe, Sarah
Orlowski, Lin
Ortiz, Jessica
Paterson Bartch, Teresa
Paulson, Carol
Pearce, Angelica
Pennington, Gaitha
Perkins, Kate
Peterson, Carol B.
Pisciotta, Laurie
Pitman, Mary
Pivovar, Elaina
Ponce, Cecilia
Post, Amy
Powell, Dusti
Presley, Rick
Price, Nichole
Pursell, Cori
Ray, Rebecca
Reid, Jennifer (LPC)
Reid, Jennifer (LSCSW)
Robertson, Amy
Robinson, Jill
Ryan, Fran
Sainz, Mackenzie
Sanborn, Tina W.
Saviano, Anna
Schafermeyer, Julia
Schiferl, Michael
Schmidt, Jennifer
Schroeder, Cheryl
Schulte, Laurie
Seager, Brooke
Shahan, Michael
Shin, Lebeka
Shrock, Mandi
Simmons, Linda
Singer, Danielle
Smith, Patricia**
Snyder, Jessica
Söderberg, Monica

Stayton, Samantha
Steinhaus, Mimi
Stiles, Linda
Strate, Afton
Styles, Marie
Sweeney, Michael R.
Swindle, Leah
Taft, Amy
Taylor, Alicia
Taylor, Moriah
Teasdale, Kristin
Thomas, Clint
Thompson, Susan
Thomsen, Rene
Tolnai, Heidi
Tredway, Cheryl
Turley, Jannae
Tweedie, Catie
Utter, Amber
VanSickle-Deavours, Laura
Van Valkenburgh, Evalyn
Vaughan, Veronica
Viet, Emily
Vignery, Joette
Vogt, John
Voss, Carla W.
Ward, Summer
Weakley, R. Shelley
West-Effland, Sarah
Wieberg, Michael
Wigodner, Rose
Willemsen, Jessica
Williams, Chris
Wilson, LaGail
Womack, Stephanie
Worley, Michelle
Worth, Jennifer
Wright, Cynthia
Wulff, Susan
Wurtenberger, Susan
Yanics, Mary J.
Yoho, Pilar

***Bilingual: English and Spanish**

****Prescribes Psychotropic Medications**

Therapists by State and City Kansas

Atchison

Luna, Kay
Myers, Deborah

Bel Aire

Bellecci-st.romain, Lisa

Emporia

Tredway, Cheryl

Holton

Snyder, Jessica

Kansas City

Dawdy, Jennifer
Hogan, Jacqueline
Mammadova, Debra
Noll, Sabrina

Lawrence

Burgess, Rebecca
Chapman, Cari
Davis, Heather
Dutton, Judith
Eichman, Heather
Greever, Jennifer
Nieters, J. Lawrence
Shrock, Mandi
Söderberg, Monica
Teasdale, Kristin
VanSickle-Deavours, Laura
Vignery, Joette

Leavenworth

Clemmons, Tamara
Connors, Lidia
Luna, Kay

Leawood

Allegre, Stephanie
Barnds, Larsen
Beck (Reeves), Barbara
Carter, Tracy
Clevenger, Janet
Divine, Linda
Fairall-Calltharp, Deidre
Foley, Hollie
Hetrick, Susan
Landry, Katie
Link, Chelsea

Miranda, Elizabeth
Nichols, Hal S.
Paterson Bartch, Teresa
Pivovar, Elaina
Ray, Rebecca

Lenexa

Currie, Sandy
Horosz, Connie
Jewell, Brianne
Knight, Laura
Ortiz, Jessica
Pitman, Mary
Schroeder, Cheryl
Singer, Danielle

Manhattan

Kelly, Christie

Merriam

Farnan, Tina

Mission

Baudoux, Ren
Chadwick, Karen
Frosch, Andrew
Hansen, Eric
Immenschuh, Erica
McClunie, Vonetta
Vaughan, Veronica
Wilson, LaGail

Olathe

Archer, Mary
Fenton, Heidi
Fisher, Tanya
Hernandez, Caty
Ponce, Cecilia
Powell, Dusti
Presley, Rick

Overland Park

Abbott, Brian
Anspaugh, Michelle
Ashley, Dani
Baker, Sara
Banwart, Alan
Barts, Kathryn
Basgall, Jaree
Bedell, Heather

Blanchard Hills, Elizabeth
Boan, Julie
Bond Rachel
Bradley, Mary
Brethower, Katherine
Brotherton, Chris
Buckman, Amy
Burford, Doug
Burrus, Kristen
Byars, Janet
Chadwick, Karen
Collins, J. Alyce
Cordell, Stacie
Cote, Teresa
Dalzell, Amber
Dawdy, Jennifer
Dodd, Reilly
Easterly, Shannon
Fortier, Chanel
Gerry, Andrea
Goodwin, Carmy
Green, Nikki
Guile, Valerie
Halma, Sophie
Hastert, Cindy
Head, Jane
Helms, Amber
Hendricks, Paul
Heppner, Brooke
Jacobs, Sherri
Jacobson, Pilar
Johns, Amberlee
Johns, Josh
Jones, Claire
Jones, Heather
Juliano, Christine
Lucas, Margaret (Peggy)
Lynch, Linda
Krause, Kim
McBride, Cara
McCarther, Kathleen
Miller, Darrell
Mills, Stephanie
Munoz, Alfredo
Nelson, Brooke
Paulson, Carol
Pisciotta, Laurie
Pursell, Cori

Schiferl, Michael
Schmidt, Jennifer
Smith, Patricia
Stiles, Linda
Strate, Afton
Swindle, Leah
Van Valkenburgh, Evalyn
Willemsen, Jessica

Pleasanton

Morrell, Kerry

Prairie Village

Boyer, Paul
Duke, Jaime
Fuciu, Kristin
Goldstein, Baila
Granoff, Michael
Leary, Timothy
Smith, Patricia
Thompson, Susan
Wigodner, Rose
Yanics, Mary J.

Shawnee

Jackson, Alli
Lampitt, Crystle

Topeka

Myers, Deborah
Pearce, Angelica

Wichita

Dixon, Angela
Meinhardt, Michele
Paulson, Carol
Reid, Jennifer (LSCSW)
Seager, Brooke

Teletherapy Only

Capra, Paola
Chippendale-Katona, Beth
Elliott, Jennifer
Kornbluth, Christine
Melton, Danielle
Schafermeyer, Julia
Yoho, Pilar

Missouri

Belton

Harms, Pamela

Blue Springs

Laws, Janet

McClunie, Vonetta

Thomas, Clint

Cameron

Taft, Amy

Clinton

Hennemann, Lauren

Independence

Styles, Marie

Wright, Cynthia

Gallatin

Carder, Grace

Gladstone

Alagna, Kathy

Womack, Stephanie

Independence

Carpenter, Laurie

Kansas City

Adams, Chris

Anderson, Emily

Anson, Kari

Ayers, Londonne

Ballard, Blair

Belzer, Leslee T.

Bench, Erica

Boyd, Martha J.

Branchick, Rosalie

Chappelle, Gabrielle

Childress, Emily

Colbert, Mara

Disney, Walter D.

Edwards, Lauri

England, Kegan

Fernandez, Stella J.

Frederiksen, Debbie

Gabbert, Dan

Gorrell, Annie

Goslinga, Elizabeth

Goss, Tate

Gudgel, Whitney

Harkins, Kira

Harms, Pamela

Higgins, Leigh

Horine, Jessica

Jonas, Lisa

Jones, Heather

Kastler, Krista

Kroh, Alice

Light, Katherine

Malone, Kathleen H.

Mathia, Timothy

McCallon, Cheree

McGlothan, Shara

McGonigle, Mark T.

McKinney, Jane

Montgomery, Carron

Morgan, Diane

Murphy, Erin

Newkirk, Elizabeth

O'Keefe, Sarah

Orlowski, Lin

Pennington, Gaitha

Perkins, Kate

Peterson, Carol B.

Price, Nichole

Robertson, Amy

Ryan, Fran

Sainz, Mackenzie

Saviano, Anna

Shahan, Michael

Shin, Lebeka

Stayton, Samantha

Steinhaus, Mimi

Sweeney, Michael R.

Thomsen, Rene

Turley, Jannae

Tweedie, Catie

Viet, Emily

Vogt, John

Voss, Carla W.

Weakley, R. Shelley

Williams, Chris

Worley, Michelle

Worth, Jennifer

Wurtenberger, Susan

Kearney

Dark, Stephanie

Hughes, Jason E.

Morlok, Caitlin

Kingsville

Collins, Lori

Lehnherr, Erin

Lee's Summit

Cobb, Chris

Collins, Lori

Cramer, Madeline

Gardner, Judy

Hedrick, Stacy

Jackson, Casey

Kasper, Sara

Krieger, Leah

Lisec, Lisa

Reid, Jennifer (LPC)

Utter, Amber

West-Effland, Sarah

Liberty

Bailey, Emma

Bright, Montana

Cimino, Susan

Clifton, Marie

Clymore, John

Coleman, Jennifer

Fanska, Joseph

Ford, Victoria

Hill Stewart, Katie

Hubbard, Theresa

Jackson, Angela

Kirkendoll, Sheena

Lundervold, Duane

Manriquez, Sarah

McHenry, Carmen

Post, Amy

Robinson, Jill

Schulte, Laurie

Tolnai, Heidi

Wieberg, Michael

Lone Jack

Collins, Lori

Lehnherr, Erin

Mount Vernon

Hillsman, Marilyn

North Kansas City

Taylor, Moriah

Parkville

Mancuso, Florence

Pleasant Hill

Collins, Lori

Raymore

Bond, Keith

Wulff, Susan

Raytown

Carr, Kortney

Geisler, Christen

Moreland, Danience

Taylor, Alicia

Richmond

Coleman, Jennifer

Sedalia

Gardner, Judy

St. Joseph

Gibbs Wilson, Andrea

Kline, Joseph

Sanborn, Tina W.

Simmons, Linda

Ward, Summer

Teletherapy Only

Capra, Paola

Crowl, Tara

Gilson, Allison

Hermesch, Chris

Kornbluth, Christine

Schafermeyer, Julia

Yoho, Pilar

Therapists by EMDR Credentials

EMDRIA Trained Therapist

EMDRIA Trained Therapists are licensed and provisional licensed mental health professionals who have completed an EMDRIA approved Basic Training which includes Level 1, Level 2, and 10 hours of consultation in EMDR by an Approved Consultant.

| | | |
|----------------------------|---------------------------|-------------------------|
| Abbott, Brian | Dalzell, Amber | Immenschuh, Erica |
| Adams, Chris | Dark, Stephanie | Jackson, Alli |
| Alagna, Kathy | Davis, Heather | Jackson, Angela |
| Anderson, Emily | Dawdy, Jennifer | Jacobs, Sherri |
| Anson, Kari | Dodd, Reilly | Jewell, Brianne |
| Archer, Mary | Duke, Jaime | Johns, Amberlee |
| Ashley, Dani | Dutton, Judith | Johns, Josh |
| Ayers, Londonne | Easterly, Shannon | Jonas, Lisa |
| Bailey, Emma | Edwards, Lauri | Jones, Claire |
| Baker, Sara | Eichman, Heather | Kasper, Sara |
| Ballard, Blair | Elliott, Jennifer | Kelly, Christie |
| Barnds, Larsen | England, Kegan | Knight, Laura |
| Baudoux, Ren | Fairall-Calltharp, Deidre | Kornbluth, Christine |
| Beck (Reeves), Barbara | Fanska, Joseph | Krieger, Leah |
| Bedell, Heather | Farnan, Tina | Kroh, Alice |
| Bellecci-st.romain, Lisa | Fenton, Heidi | Lampitt, Crystle |
| Belzer, Leslee T. | Fernandez, Stella J. | Leary, Timothy |
| Blanchard Hills, Elizabeth | Fisher, Tanya | Lehnherr, Erin |
| Boan, Julie | Fortier, Chanel | Light, Katherine |
| Bond, Keith | Frosch, Andrew | Link, Chelsea |
| Bond, Rachel | Gabbert, Dan | Lisec, Lisa |
| Boyer, Paul | Geisler, Christen | Lucas, Margaret (Peggy) |
| Branchick, Rosalie | Gerry, Andrea | Luna, Kay |
| Brethower, Katherine | Gibbs Wilson, Andrea | Lundervold, Duane |
| Bright, Montana | Gilson, Allison | Lynch, Linda |
| Brotherton, Chris | Goldstein, Baila | Malone, Kathleen H. |
| Burford, Doug | Goodwin, Carmy | Mammadova, Debra |
| Burgess, Rebecca | Gorrell, Annie | Mancuso, Florence |
| Burrus, Kristen | Goslinga, Elizabeth | Manriquez, Sarah |
| Capra, Paola | Goss, Tate | McBride, Cara |
| Carder, Grace | Granoff, Michael | McCallon, Cheree |
| Carpenter, Laurie | Greever, Jennifer | McCarther, Kathleen |
| Carr, Kortney | Gudgel, Whitney | McClunie, Vonetta |
| Carter, Tracy | Guile, Valerie | McGlothan, Shara |
| Chadwick, Karen | Halma, Sophie | McGonigle, Mark T. |
| Chapman, Cari | Hansen, Eric | Meinhardt, Michele |
| Chappelle, Gabrielle | Harms, Pamela | Mills, Stephanie |
| Chippendale-Katona, Beth | Hedrick, Stacy | Montgomery, Carron |
| Cimino, Susan | Helms, Amber | Moreland, Danience |
| Clevenger, Janet | Hermesch, Chris | Morlok, Caitlin |
| Clymore, John | Hernandez, Caty | Morrell, Kerry |
| Collins, Lori | Hillsman, Marilyn | Murphy, Erin |
| Connors, Lidia | Hill Stewart, Katie | Myers, Deborah |
| Cordell, Stacie | Horosz, Connie | Nelson, Brooke |
| Cote, Teresa | Hubbard, Theresa | Newkirk, Elizabeth |
| Crowl, Tara | Hughes, Jason E. | Noll, Sabrina |

O'Keefe, Sarah
Ortiz, Jessica
Pearce, Angelica
Pennington, Gaitha
Perkins, Kate
Peterson, Carol B.
Pisciotta, Laurie
Pitman, Mary
Pivovar, Elaina
Post, Amy
Presley, Rick
Pursell, Cori
Ray, Rebecca
Reid, Jennifer (LSCSW)
Sanborn, Tina W.
Schiferl, Michael
Schmidt, Jennifer

Schroeder, Cheryl
Schulte, Laurie
Shahan, Michael
Shrock, Mandi
Simmons, Linda
Singer, Danielle
Snyder, Jessica
Stayton, Samantha
Stiles, Linda
Strate, Afton
Styles, Marie
Sweeney, Michael R.
Swindle, Leah
Taft, Amy
Taylor, Moriah
Teasdale, Kristin
Thomas, Clint

Thomsen, Rene
Tolnai, Heidi
Tredway, Cheryl
Turley, Jannae
Vaughan, Veronica
Vignery, Joette
Ward, Summer
Weakley, R. Shelley
Williams, Chris
Wilson, LaGail
Womack, Stephanie
Worley, Michelle
Wright, Cynthia
Wurtenberger, Susan
Yanics, Mary J.
Yoho, Pilar

EMDRIA Certified Therapist

EMDRIA Certified Therapists are licensed mental health professionals who have a minimum of two years of experience in their field. They have completed an EMDRIA approved EMDR Basic Training, conducted a minimum of fifty clinical sessions in which EMDR was utilized, and received twenty hours of consultation in EMDR by an Approved Consultant. In order to maintain their EMDRIA Certification status, these clinicians must maintain their mental health license and complete 12 hours of continuing education in EMDR every two years.

Allegre, Stephanie
Anspaugh, Michelle
Banwart, Alan
Basgall, Jaree
Boyd, Martha J.
Bradley, Mary
Buckman, Amy
Byars, Janet
Childress, Emily
Clemmons, Tamara
Clifton, Marie
Cobb, Chris
Colbert, Mara
Coleman, Jennifer
Collins, J. Alyce
Cramer, Madeline
Currie, Sandy
Disney, Walter D.
Divine, Linda
Foley, Hollie
Ford, Victoria
Frederiksen, Debbie

Fuciu, Kristin
Green, Nikki
Hastert, Cindy
Head, Jane
Hendricks, Paul
Hetrick, Susan
Hogan, Jacqueline
Horine, Jessica
Jacobson, Pilar
Jones, Heather
Kline, Joseph
Krause, Kim
Landry, Katie
Laws, Janet
McKinney, Jane
Melton, Danielle
Miller, Darrell
Morgan, Diane
Nichols, Hal S.
Orlowski, Lin
Paulson, Carol
Price, Nichole

Reid, Jennifer (LPC)
Robertson, Amy
Robinson, Jill
Ryan, Fran
Sainz, Mackenzie
Saviano, Anna
Schafermeyer, Julia
Seager, Brooke
Smith, Patricia
Steinhaus, Mimi
Tweedie, Catie
Utter, Amber
Van Valkenburgh, Evalyn
Viet, Emily
Vogt, John
Voss, Carla W.
West-Effland, Sarah
Wieberg, Michael
Wigodner, Rose
Willemsen, Jessica
Wulff, Susan

EMDRIA Approved Consultant-in-Training

Only EMDRIA Certified Therapists are eligible to apply for EMDRIA Approved Consultant-in-Training status. EMDRIA Approved Consultants have at least three years of experience using EMDR after completing an EMDRIA approved EMDR Basic Training, have conducted at least 300 clinical sessions in which EMDR was used, and are in the process of receiving 20 hours of consultation on the consultation they are providing to clinicians on their use of EMDR by an Approved Consultant. In order to maintain their EMDRIA Approved Consultant-in-Training status, these clinicians must maintain their mental health license and complete 12 hours of continuing education in EMDR every two years.

Consulting available for general issues and EMDRIA Certification:

Barts, Kathryn
Bench, Erica
Harkins, Kira

Hennemann, Lauren
Ponce, Cecilia
Powell, Dusti

Taylor, Alicia
Worth, Jennifer

EMDRIA Approved Consultant

Only EMDRIA Certified Therapists are eligible to apply for EMDRIA Approved Consultant status. EMDRIA Approved Consultants have at least three years of experience using EMDR after completing an EMDRIA approved EMDR Basic Training, have conducted at least 300 clinical sessions in which EMDR was used, and have received 20 hours of consultation on the consultation they are providing to clinicians on their use of EMDR by an Approved Consultant. In order to maintain their EMDRIA Approved Consultant status, these clinicians must maintain their mental health license and complete 12 hours of continuing education in EMDR every two years.

Consulting available for general issues, EMDRIA Certification, and EMDRIA Approved Consultants in Training:

Dixon, Angela
Gardner, Judy
Heppner, Brooke
Higgins, Leigh
Jackson, Casey
Juliano, Christine
Kirkendoll, Sheena

Kastler, Krista
Mathia, Timothy
McHenry, Carmen
Miranda, Elizabeth
Munoz, Alfredo
Nieters, J. Lawrence
Paterson Bartch, Teresa

Shin, Lebeka
Söderberg, Monica
Thompson, Susan
VanSickle-Deavours, Laura
Willemsen, Jessica

Munoz, Alfredo - Also provides Consultation to EMDR clinicians providing services to Spanish speaking clients.

Post Basic EMDR Training Consultation by Training Provider

EMDR Institute Trainings:

Nieters, J. Lawrence
Söderberg, Monica
Munoz, Alfredo

Trauma Recovery/HAP

Trainings:

Gardner, Judy
Munoz, Alfredo
Nieters, J. Lawrence
Söderberg, Monica
Thompson, Susan

EMDR Consulting

Trainings:

Higgins, Leigh
Juliano, Christine
Kastler, Krista
Taylor, Alicia
Thompson, Susan

Trauma Recovery/HAP Trainer, Facilitator, and Approved Consultant - Munoz, Alfredo

EMDR Institute Facilitator and Virtual Basic Trainer - Munoz, Alfredo

EMDR Consulting Trainer - Thompson, Susan

Therapists by Populations Served

Infants/Toddlers (0-3)

Fenton, Heidi
Goodwin, Carmy
Krause, Kim
Luna, Kay
McGlothan, Shara
McHenry, Carmen
McKinney, Jane
Miranda, Elizabeth
Morlok, Caitlin
Paterson Bartch, Teresa
Pisciotta, Laurie
Shin, Lebek
Söderberg, Monica
Thomsen, Rene
Utter, Amber
Wilson, LaGail

Children (3-12)

Anspaugh, Michelle
Archer, Mary
Bailey, Emma
Ballard, Blair
Banwart, Alan
Belzer, Leslee T.
Bright, Montana
Burford, Doug
Capra, Paola
Carder, Grace
Carr, Kortney
Carter, Tracy
Coleman, Jennifer
Collins, Lori
Cramer, Madeline
Dark, Stephanie
Dawdy, Jennifer
Dodd, Reilly
Fairall-Calltharp, Deidre
Fenton, Heidi
Fisher, Tanya
Foley, Hollie
Ford, Victoria
Frosch, Andrew
Goodwin, Carmy
Goslinga, Elizabeth
Harms, Pamela
Hedrick, Stacy
Helms, Amber
Hetrick, Susan
Hogan, Jacqueline
Hughes, Jason E.

Jackson, Alli
Jackson, Casey
Jacobs, Sherri
Jones, Claire
Jones, Heather
Kasper, Sara
Kelly, Christie
Krause, Kim
Link, Chelsea
Luna, Kay
Mammadova, Debra
Mancuso, Florence
Mathia, Timothy
McClunie, Vonetta
McGlothan, Shara
McHenry, Carmen
McKinney, Jane
Miller, Darrell
Mills, Stephanie
Miranda, Elizabeth
Montgomery, Carron
Morlok, Caitlin
Nelson, Brooke
Noll, Sabrina
O'Keefe, Sarah
Orlowski, Lin
Paterson Bartch, Teresa
Pisciotta, Laurie
Pitman, Mary
Powell, Dusti
Robinson, Jill
Saviano, Anna
Schroeder, Cheryl
Shin, Lebek
Singer, Danielle
Söderberg, Monica
Sweeney, Michael R.
Swindle, Leah
Teasdale, Kristin
Thomsen, Rene
Tolnai, Heidi
Utter, Amber
VanSickle-Deavours, Laura
Vaughan, Veronica
Viet, Emily
Ward, Summer
West-Effland, Sarah
Williams, Chris
Wilson, LaGail
Womack, Stephanie

Adolescents (13-17)

Abbott, Brian
Alagna, Kathy
Anson, Kari
Anspaugh, Michelle
Archer, Mary
Bailey, Emma
Banwart, Alan
Barnds, Larsen
Barts, Kathryn
Baudoux, Ren
Bedell, Heather
Bellecci-st.romain, Lisa
Belzer, Leslee T.
Blanchard Hills, Elizabeth
Boyer, Paul
Bradley, Mary
Branchick, Rosalie
Brethower, Katherine
Bright, Montana
Buckman, Amy
Burford, Doug
Burgess, Rebecca
Byars, Janet
Capra, Paola
Carder, Grace
Carpenter, Laurie
Carr, Kortney
Carter, Tracy
Chapman, Cari
Chappelle, Gabrielle
Childress, Emily
Chippendale-Katona, Beth
Cimino, Susan
Clevenger, Janet
Clifton, Marie
Clymore, John
Cobb, Chris
Coleman, Jennifer
Collins, Lori
Connors, Lidia
Cordell, Stacie
Cote, Teresa
Cramer, Madeline
Crowl, Tara
Currie, Sandy
Dalzell, Amber
Dark, Stephanie
Davis, Heather
Dawdy, Jennifer
Disney, Walter D.

Dodd, Reilly
Duke, Jaime
Edwards, Lauri
England, Kegan
Fairall-Calltharp, Deidre
Fanska, Joseph
Fenton, Heidi
Fisher, Tanya
Foley, Hollie
Ford, Victoria
Fortier, Chanel
Frosch, Andrew
Geisler, Christen
Gerry, Andrea
Gibbs Wilson, Andrea
Goodwin, Carmy
Goslinga, Elizabeth
Goss, Tate
Granoff, Michael
Green, Nikki
Greever, Jennifer
Gudgel, Whitney
Guile, Valerie
Halma, Sophie
Hansen, Eric
Harms, Pamela
Hastert, Cindy
Hedrick, Stacy
Helms, Amber
Hennemann, Lauren
Heppner, Brooke
Hermesch, Chris
Hetrick, Susan
Hillsman, Marilyn
Hogan, Jacqueline
Hubbard, Theresa
Hughes, Jason E.
Jackson, Alli
Jackson, Casey
Jacobs, Sherri
Jacobson, Pilar
Jewell, Brianne
Jonas, Lisa
Jones, Claire
Jones, Heather
Kasper, Sara
Kastler, Krista
Kelly, Christie
Kirkendoll, Sheena
Knight, Laura
Krause, Kim
Krieger, Leah
Kroh, Alice

Lampitt, Crystle
Landry, Katie
Light, Katherine
Link, Chelsea
Luna, Kay
Mammadova, Debra
Mancuso, Florence
Manriquez, Sarah
Mathia, Timothy
McBride, Cara
McCallon, Cheree
McCarthy, Kathleen
McClunie, Vonetta
McGlothan, Shara
McGonigle, Mark T.
McHenry, Carmen
McKinney, Jane
Miller, Darrell
Mills, Stephanie
Miranda, Elizabeth
Montgomery, Carron
Moreland, Danience
Morlok, Caitlin
Munoz, Alfredo
Myers, Deborah
Nelson, Brooke
Newkirk, Elizabeth
Nichols, Hal S.
Noll, Sabrina
O'Keefe, Sarah
Orlowski, Lin
Ortiz, Jessica
Paterson Bartch, Teresa
Pearce, Angelica
Pennington, Gaitha Perkins,
Kate
Peterson, Carol B.
Pisciotta, Laurie
Pitman, Mary
Pivovar, Elaina
Ponce, Cecilia
Post, Amy
Powell, Dusti
Presley, Rick
Pursell, Cori
Reid, Jennifer (LPC)
Reid, Jennifer (LSCSW)
Robinson, Jill
Ryan, Fran
Sanborn, Tina W.
Saviano, Anna
Schafermeyer, Julia
Schiferl, Michael

Schroeder, Cheryl
Shahan, Michael
Shin, Lebek
Shrock, Mandi
Singer, Danielle
Kirkendoll, Sheena
Smith, Patricia
Snyder, Jessica
Söderberg, Monica
Stayton, Samantha
Styles, Marie
Sweeney, Michael R.
Swindle, Leah
Taylor, Moriah
Teasdale, Kristin
Thomas, Clint
Tolnai, Heidi
Turley, Jannae
Tweedie, Catie
Utter, Amber
VanSickle-Deavours, Laura
Van Valkenburgh, Evalyn
Vaughan, Veronica
Viet, Emily
Vignery, Joette
Vogt, John
Voss, Carla W.
Ward, Summer
West-Effland, Sarah
Wieberg, Michael
Willemsen, Jessica
Williams, Chris
Wilson, LaGail
Womack, Stephanie
Worley, Michelle
Wurtenberger, Susan
Yanics, Mary J.

Adults

Abbott, Brian
Adams, Chris
Alagna, Kathy
Allegre, Stephanie
Anderson, Emily
Anson, Kari
Anspaugh, Michelle
Archer, Mary
Ashley, Dani
Ayers, Londonne
Bailey, Emma
Baker, Sara
Banwart, Alan
Barnds, Larsen

Barts, Kathryn
Basgall, Jaree
Baudoux, Ren
Beck (Reeves), Barbara
Bedell, Heather
Bellecci-st.romain, Lisa
Belzer, Leslee T.
Bench, Erica
Blanchard Hills, Elizabeth
Boan, Julie
Bond, Keith
Bond Rachel
Boyd, Martha J.
Boyer, Paul
Bradley, Mary
Branchick, Rosalie
Brethower, Katherine
Bright, Montana
Brotherton, Chris
Buckman, Amy
Burford, Doug
Burgess, Rebecca
Burrus, Kristen
Byars, Janet
Capra, Paola
Carder, Grace
Carpenter, Laurie
Carr, Kortney
Carter, Tracy
Chadwick, Karen
Chapman, Cari
Chappelle, Gabrielle
Childress, Emily
Chippendale-Katona, Beth
Cimino, Susan
Clemmons, Tamara
Clevenger, Janet
Clifton, Marie
Clymore, John
Cobb, Chris
Colbert, Mara
Coleman, Jennifer
Collins, J. Alyce
Collins, Lori
Conners, Lidia
Cordell, Stacie
Cote, Teresa
Cramer, Madeline
Crowl, Tara
Currie, Sandy
Dalzell, Amber
Dark, Stephanie
Davis, Heather

Dawdy, Jennifer
Disney, Walter D.
Divine, Linda
Dixon, Angela
Dodd, Reilly
Duke, Jaime
Dutton, Judith
Easterly, Shannon
Edwards, Lauri
Eichman, Heather
Elliott, Jennifer
England, Kegan
Fairall-Calltharp, Deidre
Fanska, Joseph
Farnan, Tina
Fenton, Heidi
Fernandez, Stella J.
Fisher, Tanya
Foley, Hollie
Ford, Victoria
Fortier, Chanel
Frederiksen, Debbie
Frosch, Andrew
Fuciu, Kristin
Gabbert, Dan
Gardner, Judy
Geisler, Christen
Gerry, Andrea
Gibbs Wilson, Andrea
Gilson, Allison
Goldstein, Baila
Goodwin, Carmy
Gorrell, Annie
Goss, Tate
Granoff, Michael
Green, Nikki
Greever, Jennifer
Gudgel, Whitney
Guile, Valerie
Halma, Sophie
Hansen, Eric
Harkins, Kira
Harms, Pamela
Hastert, Cindy
Head, Jane
Hedrick, Stacy
Helms, Amber
Hendricks, Paul
Hennemann, Lauren
Heppner, Brooke
Hermesch, Chris
Hernandez, Caty
Hetrick, Susan

Higgins, Leigh
Hillsman, Marilyn
Hill Stewart, Katie
Hogan, Jacqueline
Horine, Jessica
Horosz, Connie
Hubbard, Theresa
Hughes, Jason E.
Immenschuh, Erica
Jackson, Alli
Jackson, Angela
Jackson, Casey
Jacobs, Sherri
Jacobson, Pilar
Jewell, Brianne
Johns, Amberlee
Johns, Josh
Jonas, Lisa
Jones, Claire
Jones, Heather
Juliano, Christine
Kasper, Sara
Kastler, Krista
Kelly, Christie
Kirkendoll, Sheena
Kline, Joseph
Knight, Laura
Kornbluth, Christine
Krause, Kim
Krieger, Leah
Kroh, Alice
Lampitt, Crystle
Landry, Katie
Laws, Janet
Leary, Timothy
Lehnherr, Erin
Light, Katherine
Link, Chelsea
Lisec, Lisa
Lucas, Margaret (Peggy)
Luna, Kay
Lundervold, Duane
Lynch, Linda
Malone, Kathleen H.
Mammadova, Debra
Mancuso, Florence
Manriquez, Sarah
Mathia, Timothy
McBride, Cara
McCallon, Cheree
McCarthy, Kathleen
McClunie, Vonetta
McGlothan, Shara

McGonigle, Mark T.
McHenry, Carmen
McKinney, Jane
Meinhardt, Michele
Melton, Danielle
Miller, Darrell
Mills, Stephanie
Miranda, Elizabeth
Montgomery, Carron
Moreland, Danience
Morgan, Diane
Morlok, Caitlin
Morrell, Kerry
Munoz, Alfredo
Murphy, Erin
Myers, Deborah
Newkirk, Elizabeth
Nichols, Hal S.
Nieters, J. Lawrence
Noll, Sabrina
O'Keefe, Sarah
Orlowski, Lin
Ortiz, Jessica
Paterson Bartch, Teresa
Paulson, Carol
Pearce, Angelica
Pennington, Gaitha
Perkins, Kate
Peterson, Carol B.
Pisciotta, Laurie
Pitman, Mary
Pivovar, Elaina
Ponce, Cecilia
Post, Amy
Powell, Dusti
Presley, Rick
Price, Nichole
Pursell, Cori
Ray, Rebecca
Reid, Jennifer (LPC)
Reid, Jennifer (LSCSW)
Robertson, Amy
Robinson, Jill
Ryan, Fran
Sainz, Mackenzie
Sanborn, Tina W.
Saviano, Anna
Schafermeyer, Julia
Schiferl, Michael
Schmidt, Jennifer
Schroeder, Cheryl
Schulte, Laurie
Seager, Brooke

Shahan, Michael
Shin, Lebeke
Shrock, Mandi
Simmons, Linda
Singer, Danielle
Smith, Patricia
Snyder, Jessica
Söderberg, Monica
Stayton, Samantha
Steinhaus, Mimi
Stiles, Linda
Strate, Afton
Styles, Marie
Sweeney, Michael R.
Swindle, Leah
Taft, Amy
Taylor, Alicia
Taylor, Moriah
Teasdale, Kristin
Thomas, Clint
Thompson, Susan
Tolnai, Heidi
Tredway, Cheryl
Turley, Jannae
Tweedie, Catie
Utter, Amber
VanSickle-Deavours, Laura
Van Valkenburgh, Evalyn
Vaughan, Veronica
Viet, Emily
Vignery, Joette
Vogt, John
Voss, Carla W.
Ward, Summer
Weakley, R. Shelley
West-Effland, Sarah
Wieberg, Michael
Wigodner, Rose
Willemsen, Jessica
Williams, Chris
Wilson, LaGail
Womack, Stephanie
Worley, Michelle
Worth, Jennifer
Wulff, Susan
Wurtenberger, Susan
Yanics, Mary J.
Yoho, Pilar

Geriatric/Elderly

Alagna, Kathy
Anspaugh, Michelle
Bailey, Emma

Bedell, Heather
Blanchard Hills, Elizabeth
Boan, Julie
Bond Rachel
Boyd, Martha J.
Boyer, Paul
Brethower, Katherine
Chadwick, Karen
Cimino, Susan
Clemmons, Tamara
Clifton, Marie
Clymore, John
Collins, J. Alyce
Collins, Lori
Cote, Teresa
Currie, Sandy
Dalzell, Amber
Dark, Stephanie
Divine, Linda
Duke, Jaime
Eichman, Heather
Elliott, Jennifer
Fernandez, Stella J.
Fortier, Chanel
Fuciu, Kristin
Gibbs Wilson, Andrea
Gilson, Allison
Goldstein, Baila
Hansen, Eric
Harms, Pamela
Hendricks, Paul
Hermesch, Chris
Hillsman, Marilyn
Horine, Jessica
Jackson, Casey
Jacobs, Sherri
Jacobson, Pilar
Jewell, Brianne
Jonas, Lisa
Jones, Claire
Jones, Heather
Kirkendoll, Sheena
Kornbluth, Christine
Krause, Kim
Krieger, Leah
Lampitt, Crystle
Landry, Katie
Leary, Timothy
Lisec, Lisa
Luna, Kay
Lundervold, Duane
Lynch, Linda
Mammadova, Debra

McBride, Cara
McCallon, Cheree
McClunie, Vonetta
McGonigle, Mark T.
McKinney, Jane
Meinhardt, Michele
Miller, Darrell
Moreland, Danience
Morgan, Diane
Morlok, Caitlin
Murphy, Erin
Noll, Sabrina
Orlowski, Lin
Paulson, Carol
Pennington, Gaitha
Peterson, Carol B.
Pivovar, Elaina
Post, Amy
Powell, Dusti
Price, Nichole
Pursell, Cori
Reid, Jennifer (LPC)
Ryan, Fran
Sanborn, Tina W.
Seager, Brooke
Schafermeyer, Julia
Schiferl, Michael
Schulte, Laurie
Shin, Lebekka
Simmons, Linda
Singer, Danielle
Smith, Patricia
Söderberg, Monica
Stiles, Linda
Strate, Afton
Styles, Marie
Sweeney, Michael R.
Swindle, Leah
Taft, Amy
Taylor, Alicia
Taylor, Moriah
Vignery, Joette
Voss, Carla W.
Ward, Summer
West-Effland, Sarah
Wieberg, Michael
Worth, Jennifer
Wulff, Susan
Wurtenberger, Susan
Yanics, Mary J.
Yoho, Pilar

Couples

Allegre, Stephanie
Anson, Kari
Banwart, Alan
Barnds, Larsen
Bedell, Heather
Bench, Erica
Bond, Keith
Boyd, Martha J.
Bradley, Mary
Branchick, Rosalie
Bright, Montana
Burford, Doug
Burgess, Rebecca
Burrus, Kristen
Byars, Janet
Capra, Paola
Carpenter, Laurie
Carr, Kortney
Carter, Tracy
Chadwick, Karen
Chappelle, Gabrielle
Childress, Emily
Clevenger, Janet
Clymore, John
Conners, Lidia
Cordell, Stacie
Cote, Teresa
Cramer, Madeline
Currie, Sandy
Dark, Stephanie
Davis, Heather
Dawdy, Jennifer
Disney, Walter D.
Divine, Linda
Easterly, Shannon
Elliott, Jennifer
Fairall-Calltharp, Deidre
Fernandez, Stella J.
Foley, Hollie
Ford, Victoria
Fortier, Chanel
Frosch, Andrew
Fuciu, Kristin
Gabbert, Dan
Gardner, Judy
Geisler, Christen
Gerry, Andrea
Goldstein, Baila
Granoff, Michael
Gudgel, Whitney
Hansen, Eric
Harms, Pamela

Hastert, Cindy
Head, Jane
Hendricks, Paul
Heppner, Brooke
Hermesch, Chris
Hillsman, Marilyn
Hogan, Jacqueline
Horosz, Connie
Hubbard, Theresa
Jacobs, Sherri
Jacobson, Pilar
Johns, Amberlee
Johns, Josh
Jonas, Lisa
Kasper, Sara
Kelly, Christie
Krause, Kim
Krieger, Leah
Kroh, Alice
Link, Chelsea
Lisec, Lisa
Lucas, Margaret (Peggy)
Luna, Kay
Mathia, Timothy
McClunie, Vonetta
McGlothran, Shara
McGonigle, Mark T.
McHenry, Carmen
McKinney, Jane
Miller, Darrell
Mills, Stephanie
Miranda, Elizabeth
Morrell, Kerry
Munoz, Alfredo
Myers, Deborah
Nichols, Hal S.
Noll, Sabrina
Paterson Bartch, Teresa
Pennington, Gaitha
Powell, Dusti
Presley, Rick
Reid, Jennifer (LPC)
Reid, Jennifer (LSCSW)
Ryan, Fran
Sanborn, Tina W.
Saviano, Anna
Schafermeyer, Julia
Schroeder, Cheryl
Seager, Brooke
Smith, Patricia
Söderberg, Monica
Stiles, Linda
Strate, Afton

Styles, Marie
Taylor, Alicia
Taylor, Moriah
Thomas, Clint
Tolnai, Heidi
Tredway, Cheryl
Turley, Jannae
Tweedie, Catie
Vignery, Joette
Vogt, John
Ward, Summer
Weakley, R. Shelley
West-Effland, Sarah
Williams, Chris
Wilson, LaGail
Womack, Stephanie
Worley, Michelle
Wright, Cynthia
Yanics, Mary J.

Family

Allegre, Stephanie
Anspaugh, Michelle
Banwart, Alan
Bedell, Heather
Belzer, Leslee T.
Bond, Keith
Boyd, Martha J.
Bradley, Mary
Branchick, Rosalie
Bright, Montana
Burford, Doug
Burgess, Rebecca
Burrus, Kristen
Byars, Janet
Capra, Paola
Carr, Kortney
Carter, Tracy
Chadwick, Karen
Chapman, Cari
Childress, Emily
Chippendale-Katona, Beth
Clevenger, Janet
Clifton, Marie
Clymore, John
Cobb, Chris
Coleman, Jennifer
Cordell, Stacie
Cote, Teresa
Currie, Sandy
Dalzell, Amber
Dark, Stephanie
Dawdy, Jennifer

Edwards, Lauri
Elliott, Jennifer
Fairall-Calltharp, Deidre
Fanska, Joseph
Fenton, Heidi
Foley, Hollie
Ford, Victoria
Frosch, Andrew
Fuciu, Kristin
Geisler, Christen
Gerry, Andrea
Goodwin, Carmy
Granoff, Michael
Gudgel, Whitney
Hansen, Eric
Head, Jane
Hedrick, Stacy
Hendricks, Paul
Heppner, Brooke
Hetrick, Susan
Horosz, Connie
Hubbard, Theresa
Jackson, Casey
Jacobs, Sherri
Jacobson, Pilar
Jonas, Lisa
Kasper, Sara
Kelly, Christie
Kirkendoll, Sheena
Krause, Kim
Krieger, Leah
Link, Chelsea
Lisec, Lisa
Luna, Kay
Lynch, Linda
Mancuso, Florence
Mathia, Timothy
McBride, Cara
McCallon, Cheree
McCarther, Kathleen
McClunie, Vonetta
McGlothan, Shara
McGonigle, Mark T.
McHenry, Carmen
McKinney, Jane
Miller, Darrell
Mills, Stephanie
Miranda, Elizabeth
Montgomery, Carron
Morlok, Caitlin
Morrell, Kerry
Munoz, Alfredo
Myers, Deborah

Nichols, Hal S.
Noll, Sabrina
Ortiz, Jessica
Paterson Bartch, Teresa
Pisciotta, Laurie
Powell, Dusti
Presley, Rick
Reid, Jennifer (LPC)
Reid, Jennifer (LSCSW)
Ryan, Fran
Sanborn, Tina W.
Saviano, Anna
Schroeder, Cheryl
Shin, Lebek
Singer, Danielle
Smith, Patricia
Söderberg, Monica
Styles, Marie
Swindle, Leah
Taylor, Moriah
Tolnai, Heidi
Tredway, Cheryl
West-Effland, Sarah
Wilson, LaGail
Womack, Stephanie
Worley, Michelle

Group

Adams, Chris
Ashley, Dani
Banwart, Alan
Bond, Keith
Capra, Paola
Carpenter, Laurie
Chippendale-Katona, Beth
Cobb, Chris
Gabbert, Dan
Geisler, Christen
Gilson, Allison
Gudgel, Whitney
Hendricks, Paul
Hermesch, Chris
Horine, Jessica
Hubbard, Theresa
Jacobs, Sherri
Kroh, Alice
Luna, Kay
Lynch, Linda
McClunie, Vonetta
McGonigle, Mark T.
Morgan, Diane
Morlok, Caitlin
Munoz, Alfredo

Myers, Deborah
Nichols, Hal S.
Presley, Rick
Reid, Jennifer (LPC)
Ryan, Fran

Shin, Lebeka
Söderberg, Monica
Styles, Marie
Tredway, Cheryl
VanSickle-Deavours, Laura

Williams, Chris
Worley, Michelle

Therapists by In-Network Insurance Plans Accepted

Aetna (commercial)

Allegre, Stephanie
Bellecci-st.romain, Lisa
Belzer, Leslee T.
Blanchard Hills, Elizabeth
Boyd, Martha J.
Bright, Montana
Buckman, Amy
Chapman, Cari
Cimino, Susan
Clifton, Marie
Clymore, John
Cobb, Chris
Colbert, Mara
Collins, Lori
Conners, Lidia
Cote, Teresa
Divine, Linda
Edwards, Lauri
Eichman, Heather
Fanska, Joseph
Fisher, Tanya
Frosch, Andrew
Geisler, Christen
Gerry, Andrea
Goldstein, Baila
Gorrell, Annie
Goss, Tate
Granoff, Michael
Greever, Jennifer
Hansen, Eric
Hennemann, Lauren
Hogan, Jacqueline
Jackson, Alli
Jacobson, Pilar
Jones, Heather
Kelly, Christie
Kirkendoll, Sheena
Kline, Joseph
Kornbluth, Christine
Leary, Timothy
Lehnherr, Erin
Lundervold, Duane
Lynch, Linda
Mammadova, Debra
Manriquez, Sarah
McCallon, Cheree
Miller, Darrell
Morlok, Caitlin
Morrell, Kerry
Munoz, Alfredo

Myers, Deborah
Nichols, Hal S.
Noll, Sabrina
Paterson Bartch, Teresa
Pitman, Mary
Post, Amy
Powell, Dusti
Reid, Jennifer (LSCSW)
Robertson, Amy
Robinson, Jill
Schafermeyer, Julia
Schroeder, Cheryl
Schulte, Laurie
Shrock, Mandi
Simmons, Linda
Snyder, Jessica
Styles, Marie
Taft, Amy
Thompson, Susan
Van Valkenburgh, Evalyn
Vaughan, Veronica
Voss, Carla W.
Ward, Summer
Wieberg, Michael
Wilson, LaGail
Wulff, Susan

Aetna Better Health of Kansas (KS Medicaid)

Abbott, Brian
Dalzell, Amber
Elliott, Jennifer
Pitman, Mary
Pursell, Cori
Schafermeyer, Julia

Ambetter

Abbott, Brian
Banwart, Alan
Lehnherr, Erin
Nichols, Hal S.
Pisciotta, Laurie
Wulff, Susan

Amerigroup Kansas, Inc. (KS Medicaid)

Archer, Mary
Banwart, Alan
Belzer, Leslee T.
Capra, Paola
Conners, Lidia

Fisher, Tanya
Geisler, Christen
Goodwin, Carmy
Greever, Jennifer
Harkins, Kira
Helms, Amber
Jones, Claire
Kelly, Christie
Link, Chelsea
McCarthy, Kathleen
Miller, Darrell
Morrell, Kerry
Munoz, Alfredo
Myers, Deborah
Noll, Sabrina
Ponce, Cecilia
Powell, Dusti
Reid, Jennifer (LSCSW)
Shin, Lebeka
Shrock, Mandi
Singer, Danielle
Snyder, Jessica
Swindle, Leah
Thomsen, Rene
Wilson, LaGail

Beacon Healthcare

Jones, Heather
Kastler, Krista
Kornbluth, Christine
Nichols, Hal S.
Reid, Jennifer (LSCSW)

BCBS

Allegre, Stephanie
Bellecci-st.romain, Lisa
Belzer, Leslee T.
Blanchard Hills, Elizabeth
Bright, Montana
Brotherton, Chris
Buckman, Amy
Carder, Grace
Carr, Kortney
Chapman, Cari
Cimino, Susan
Clifton, Marie
Clymore, John
Cobb, Chris
Collins, Lori
Conners, Lidia
Cote, Teresa

Dalzell, Amber
Davis, Heather
Divine, Linda
Dixon, Angela
Edwards, Lauri
Eichman, Heather
Fanska, Joseph
Fisher, Tanya
Frosch, Andrew
Geisler, Christen
Gorrell, Annie
Goslinga, Elizabeth
Goss, Tate
Granoff, Michael
Greever, Jennifer
Hendricks, Paul
Hennemann, Lauren
Hetrick, Susan
Higgins, Leigh
Hogan, Jacqueline
Jackson, Alli
Jackson, Angela
Jones, Claire
Jones, Heather
Kelly, Christie
Kirkendoll, Sheena
Kline, Joseph
Kornbluth, Christine
Leary, Timothy
Light, Katherine
Lundervold, Duane
Mammadova, Debra
Manriquez, Sarah
McCallon, Cheree
Meinhardt, Michele
Morlok, Caitlin
Morrell, Kerry
Murphy, Erin
Myers, Deborah
Paterson Bartch, Teresa
Paulson, Carol
Ponce, Cecilia
Post, Amy
Reid, Jennifer (LSCSW)
Robertson, Amy
Robinson, Jill
Schroeder, Cheryl
Schulte, Laurie
Seager, Brooke
Shrock, Mandi
Simmons, Linda
Snyder, Jessica
Styles, Marie

Taylor, Alicia
Teasdale, Kristin
VanSickle-Deavours, Laura
Van Valkenburgh, Evalyn
Vignery, Joette
Voss, Carla W.
Ward, Summer
Wieberg, Michael
Wulff, Susan

Cenpatico (MO Medicaid)

Bellecci-st.romain, Lisa
Belzer, Leslee T.
Boyd, Martha J.
Edwards, Lauri
Geisler, Christen
Kelly, Christie
Link, Chelsea
Miller, Darrell
Moreland, Danience
Morlok, Caitlin
Murphy, Erin
Pisciotta, Laurie
Reid, Jennifer (LSCSW)
Snyder, Jessica
Swindle, Leah

CHIP

Swindle, Leah

Cigna (commercial)

Abbott, Brian
Alagna, Kathy
Allegre, Stephanie
Belzer, Leslee T.
Blanchard Hills, Elizabeth
Boyd, Martha J.
Bright, Montana
Carder, Grace
Carr, Kortney
Cimino, Susan
Clifton, Marie
Clymore, John
Cobb, Chris
Collins, Lori
Cote, Teresa
Davis, Heather
Divine, Linda
Edwards, Lauri
Eichman, Heather
Fanska, Joseph
Farnan, Tina
Fisher, Tanya

Frosch, Andrew
Geisler, Christen
Gerry, Andrea
Gibbs Wilson, Andrea
Goldstein, Baila
Goss, Tate
Granoff, Michael
Greever, Jennifer
Hansen, Eric
Hendricks, Paul
Hennemann, Lauren
Hernandez, Caty
Hetrick, Susan
Hogan, Jacqueline
Jackson, Alli
Jacobson, Pilar
Jonas, Lisa
Jones, Heather
Kelly, Christie
Kirkendoll, Sheena
Kline, Joseph
Kornbluth, Christine
Lehnherr, Erin
Light, Katherine
Lundervold, Duane
Lynch, Linda
Mammadova, Debra
McCallon, Cheree
Miller, Darrell
Moreland, Danience
Morlok, Caitlin
Morrell, Kerry
Munoz, Alfredo
Myers, Deborah
Nichols, Hal S.
Paterson Bartch, Teresa
Post, Amy
Robertson, Amy
Robinson, Jill
Ryan, Fran
Schroeder, Cheryl
Taylor, Alicia
Wieberg, Michael
Wulff, Susan

Coresource

Lynch, Linda

Coventry

Bellecci-st.romain, Lisa
Boyd, Martha J.
Coleman, Jennifer
Collins, Lori

Goldstein, Baila
Granoff, Michael
Lynch, Linda
Myers, Deborah
Powell, Dusti
Snyder, Jessica

First Health

Lynch, Linda
Schafermeyer, Julia

FMH

Lynch, Linda

Freedom Network

Cobb, Chris
Edwards, Lauri
Fisher, Tanya
Gorrell, Annie
Granoff, Michael
Hendricks, Paul
Hogan, Jacqueline
Murphy, Erin
Voss, Carla W.

GEHA

Boyd, Martha J.
Bright, Montana
Brotherton, Chris
Buckman, Amy
Cimino, Susan
Clifton, Marie
Clymore, John
Cobb, Chris
Collins, Lori
Connors, Lidia
Cote, Teresa
Edwards, Lauri
Eichman, Heather
Fanska, Joseph
Frosch, Andrew
Gorrell, Annie
Goss, Tate
Kirkendoll, Sheena
Kornbluth, Christine
Lundervold, Duane
McCallon, Cheree
Myers, Deborah
Paterson Bartch, Teresa
Perkins, Kate
Post, Amy
Powell, Dusti
Robinson, Jill

Schafermeyer, Julia
Schulte, Laurie
Styles, Marie
Taft, Amy
Voss, Carla W.
Wieberg, Michael

Healthlink

Belzer, Leslee T.
Boyd, Martha J.
Collins, Lori
Fisher, Tanya
Kornbluth, Christine

**Healthy Blue (formerly
Mocare, MO Medicaid)**

Belzer, Leslee T.
Carr, Kortney
Geisler, Christen
Jonas, Lisa
Mammadova, Debra
Morlok, Caitlin
Murphy, Erin
Wulff, Susan

Home State Health

Mammadova, Debra

Humana

Belzer, Leslee T.
Boyd, Martha J.
Cobb, Chris
Collins, Lori
Davis, Heather
Divine, Linda
Edwards, Lauri
Fisher, Tanya
Geisler, Christen
Goldstein, Baila
Gorrell, Annie
Granoff, Michael
Hetrick, Susan
Jackson, Alli
Jones, Heather
Kornbluth, Christine
Miller, Darrell
Morlok, Caitlin
Morrell, Kerry
Murphy, Erin
Myers, Deborah
Paterson Bartch, Teresa
Powell, Dusti
Robertson, Amy

Ryan, Fran
Schafermeyer, Julia
Schroeder, Cheryl
Snyder, Jessica
Styles, Marie

Medicare

Bellecci-st.romain, Lisa
Belzer, Leslee T.
Blanchard Hills, Elizabeth
Clifton, Marie
Clymore, John
Divine, Linda
Fisher, Tanya
Frosch, Andrew
Goldstein, Baila
Goss, Tate
Granoff, Michael
Jonas, Lisa
Jones, Heather
Kirkendoll, Sheena
Kornbluth, Christine
Lynch, Linda
McCallon, Cheree
McGonigle, Mark T.
Miller, Darrell
Morlok, Caitlin
Morrell, Kerry
Myers, Deborah
Paulson, Carol
Peterson, Carol B.
Ponce, Cecilia
Reid, Jennifer (LSCSW)
Robinson, Jill
Ryan, Fran
Schulte, Laurie
Simmons, Linda
Stiles, Linda
Sweeney, Michael
Teasdale, Kristin
Thompson, Susan
Vignery, Joette
Vogt, John
West-Effland, Sarah
Wieberg, Michael
Worth, Jennifer
Wulff, Susan
Yanics, Mary J.

Meritan

Lynch, Linda

MHNet

Bellecci-st.romain, Lisa
 Belzer, Leslee T.
 Boyd, Martha J.
 Coleman, Jennifer
 Edwards, Lauri
 Fisher, Tanya
 Geisler, Christen
 Goldstein, Baila
 Granoff, Michael
 Hennemann, Lauren
 Lynch, Linda
 Miller, Darrell
 Moreland, Danience
 Morlok, Caitlin
 Morrell, Kerry
 Munoz, Alfredo
 Myers, Deborah
 Powell, Dusti
 Ryan, Fran
 Voss, Carla W.
 Ward, Summer
 Yanics, Mary J.

MoHealthnet

Belzer, Leslee T.
 Carr, Kortney
 Edwards, Lauri
 Geisler, Christen
 Hennemann, Lauren
 Jonas, Lisa
 Lehnherr, Erin
 Mammadova, Debra
 Morlok, Caitlin
 Murphy, Erin
 Weakley, R. Shelley
 Wulff, Susan

Multiplan

Bellecci-st.romain, Lisa
 Belzer, Leslee T.
 Boyd, Martha J.
 Edwards, Lauri
 Fisher, Tanya
 Gibbs Wilson, Andrea
 Granoff, Michael
 Hogan, Jacqueline
 Jones, Heather
 Kornbluth, Christine
 Miller, Darrell
 Myers, Deborah
 Nichols, Hal S.
 Paterson Bartch, Teresa

Powell, Dusti
 Voss, Carla W.
 Ward, Summer
 West-Effland, Sarah

New Directions

Allegre, Stephanie
 Belzer, Leslee T.
 Blanchard Hills, Elizabeth
 Bright, Montana
 Brotherton, Chris
 Buckman, Amy
 Carr, Kortney
 Cimino, Susan
 Clifton, Marie
 Clymore, John
 Cobb, Chris
 Collins, Lori
 Cote, Teresa
 Davis, Heather
 Divine, Linda
 Edwards, Lauri
 Eichman, Heather
 Fanska, Joseph
 Fisher, Tanya
 Geisler, Christen
 Goldstein, Baila
 Goslinga, Elizabeth
 Goss, Tate
 Granoff, Michael
 Greever, Jennifer
 Hendricks, Paul
 Hetrick, Susan
 Hogan, Jacqueline
 Jackson, Alli
 Jones, Heather
 Kelly, Christie
 Kirkendoll, Sheena
 Kline, Joseph
 Kornbluth, Christine
 Lundervold, Duane
 Mammadova, Debra
 Manriquez, Sarah
 McCallon, Cheree
 Morlok, Caitlin
 Morrell, Kerry
 Myers, Deborah
 Nichols, Hal S.
 Paterson Bartch, Teresa
 Post, Amy
 Robinson, Jill
 Schulte, Laurie
 Styles, Marie

Taylor, Alicia
 Van Valkenburgh, Evalyn
 Voss, Carla W.
 Ward, Summer
 Wieberg, Michael
 Wulff, Susan

ProviDRs Care

Kelly, Christie
 Meinhardt, Michele

Quick Trip Benefit

Bright, Montana
 Cimino, Susan
 Clifton, Marie
 Clymore, John
 Fanska, Joseph
 Goss, Tate
 Hansen, Eric
 Kirkendoll, Sheena
 Lundervold, Duane
 McCallon, Cheree
 Post, Amy
 Reid, Jennifer (LSCSW)
 Robinson, Jill
 Wieberg, Michael

Sunflower Health Plan (KS)**Medicaid**

Archer, Mary
 Banwart, Alan
 Bellecci-st.romain, Lisa
 Belzer, Leslee T.
 Capra, Paola
 Cote, Teresa
 Dalzell, Amber
 Fisher, Tanya
 Geisler, Christen
 Goodwin, Carmy
 Greever, Jennifer
 Harkins, Kira
 Helms, Amber
 Hernandez, Caty
 Hogan, Jacqueline
 Jackson, Alli
 Jones, Claire
 Juliano, Christine
 Kelly, Christie
 Link, Chelsea
 Mammadova, Debra
 McCarther, Kathleen
 Miller, Darrell
 Morrell, Kerry

Munoz, Alfredo
Myers, Deborah
Nichols, Hal S.
Noll, Sabrina
Pisciotta, Laurie
Ponce, Cecilia
Pursell, Cori
Reid, Jennifer (LSCSW)
Schafermeyer, Julia
Shin, Lebeka
Shrock, Mandi
Singer, Danielle
Snyder, Jessica
Swindle, Leah
Thomsen, Rene
Wilson, LaGail

TriCare

Alagna, Kathy
Allegre, Stephanie
Bellecci-st.romain, Lisa
Belzer, Leslee T.
Blanchard Hills, Elizabeth
Brotherton, Chris
Carder, Grace
Cimino, Susan
Clifton, Marie
Clymore, John
Cobb, Chris
Collins, Lori
Conners, Lidia
Edwards, Lauri
Fanska, Joseph
Fisher, Tanya
Geisler, Christen
Gibbs Wilson, Andrea
Goldstein, Baila
Gorrell, Annie
Goss, Tate
Granoff, Michael
Hendricks, Paul
Hennemann, Lauren
Hillsman, Marilyn
Hogan, Jacqueline
Hubbard, Theresa
Jackson, Alli
Jonas, Lisa
Jones, Heather
Kelly, Christie
Kirkendoll, Sheena
Kline, Joseph
Kornbluth, Christine
Lundervold, Duane

McCallon, Cheree
Miller, Darrell
Morrell, Kerry
Myers, Deborah
Nichols, Hal S.
Paterson Bartch, Teresa
Post, Amy
Presley, Rick
Reid, Jennifer (LSCSW)
Robinson, Jill
Ryan, Fran
Schulte, Laurie
Shin, Lebeka
Styles, Marie
Wieberg, Michael
Wulff, Susan

Tricare West/HNFS
Tricare West/VA PC3

Gorrell, Annie

United Behavioral Health /
United Healthcare

Abbott, Brian
Alagna, Kathy
Allegre, Stephanie
Banwart, Alan
Bellecci-st.romain, Lisa
Belzer, Leslee T.
Blanchard Hills, Elizabeth
Boyd, Martha J.
Bright, Montana
Brotherton, Chris
Buckman, Amy
Carder, Grace
Chapman, Cari
Cimino, Susan
Clifton, Marie
Clymore, John
Cobb, Chris
Coleman, Jennifer
Collins, Lori
Conners, Lidia
Cote, Teresa
Dalzell, Amber
Davis, Heather
Divine, Linda
Edwards, Lauri
Eichman, Heather
Fanska, Joseph
Fisher, Tanya
Frosch, Andrew
Geisler, Christen

Goldstein, Baila
Goss, Tate
Granoff, Michael
Greever, Jennifer
Harkins, Kira
Hendricks, Paul
Hennemann, Lauren
Hetrick, Susan
Higgins, Leigh
Hogan, Jacqueline
Jonas, Lisa
Jones, Claire
Jones, Heather
Juliano, Christine
Kastler, Krista
Kelly, Christie
Kline, Joseph
Kirkendoll, Sheena
Kornbluth, Christine
Leary, Timothy
Light, Katherine
Lundervold, Duane
Mammadova, Debra
Manriquez, Sarah
McCallon, Cheree
Miller, Darrell
Morlok, Caitlin
Morrell, Kerry
Munoz, Alfredo
Myers, Deborah
Nichols, Hal S.
Paterson Bartch, Teresa
Perkins, Kate
Ponce, Cecilia
Post, Amy
Powell, Dusti
Reid, Jennifer (LSCSW)
Robertson, Amy
Robinson, Jill
Ryan, Fran
Sanborn, Tina W.
Schafermeyer, Julia
Schulte, Laurie
Styles, Marie
Taft, Amy
Taylor, Alicia
Van Valkenburgh, Evalyn
Voss, Carla W.
West-Effland, Sarah
Worth, Jennifer
Wieberg, Michael
Wulff, Susan
Yanics, Mary J.

**United Healthcare
Community Plan of Kansas
(KS Medicaid)**

Archer, Mary
Banwart, Alan
Bellecci-st.romain, Lisa
Belzer, Leslee T.
Capra, Paola
Conners, Lidia
Dalzell, Amber
Elliott, Jennifer
Fisher, Tanya
Geisler, Christen
Goodwin, Carmy
Greever, Jennifer
Harkins, Kira
Helms, Amber
Hogan, Jacqueline
Jonas, Lisa
Jones, Claire
Juliano, Christine
Kelly, Christie
Mammadova, Debra
McCarther, Kathleen
Morrell, Kerry
Munoz, Alfredo
Murphy, Erin
Myers, Deborah
Nichols, Hal S.

Noll, Sabrina
Pisciotta, Laurie
Ponce, Cecilia
Powell, Dusti
Pursell, Cori
Reid, Jennifer (LSCSW)
Schafermeyer, Julia
Shin, Lebekia
Shrock, Mandi
Singer, Danielle
Snyder, Jessica
Swindle, Leah
Thomsen, Rene
Van Valkenburgh, Evalyn
Wilson, LaGail

UMR

Bright, Montana
Clifton, Marie
Clymore, John
Coleman, Jennifer
Davis, Heather
Eichman, Heather
Fanska, Joseph
Granoff, Michael
Kirkendoll, Sheena
Lundervold, Duane
Robinson, Jill
Wieberg, Michael

**United Military and
Veteran's Services**

Bellecci-st.romain, Lisa
Fisher, Tanya
Geisler, Christen
Hendricks, Paul
Kornbluth, Christine
Miller, Darrell
Nichols, Hal S.
Reid, Jennifer (LSCSW)
Ryan, Fran
Sanborn, Tina W.

Value Options

Edwards, Lauri
Granoff, Michael

VA Eligible Veterans

Clemmons, Tamara

Therapists by Employee Assistance Programs (EAPs) Accepted

Aetna

Boyd, Martha J.
Bright, Montana
Cimino, Susan
Clifton, Marie
Clymore, John
Collins, Lori
Conners, Lidia
Eichman, Heather
Fanska, Joseph
Fisher, Tanya
Frosch, Andrew
Goss, Tate
Granoff, Michael
Hansen, Eric
Hogan, Jacqueline
Jonas, Lisa
Jones, Heather
Kirkendoll, Sheena
Kornbluth, Christine
Leary, Timothy
Lundervold, Duane
Mammadova, Debra
McCallon, Cheree
Miller, Darrell
Nichols, Hal S.
Post, Amy
Powell, Dusti
Styles, Marie
Vaughan, Veronica
Ward, Summer
Wieberg, Michael
Wulff, Susan

Alternatives

Green, Nikki
Immenschuh, Erica
Wulff, Susan

Campion Barrow

Myers, Deborah

Caterpillar (Chestnut)

Myers, Deborah

Ceridian

Boyd, Martha J.
Granoff, Michael
Kornbluth, Christine
Ward, Summer

Cigna

Alagna, Kathy
Boyd, Martha J.
Bright, Montana
Carder, Grace
Carr, Kortney
Cimino, Susan
Clifton, Marie
Clymore, John
Collins, Lori
Davis, Heather
Eichman, Heather
Fanska, Joseph
Farnan, Tina
Frosch, Andrew
Gibbs Wilson, Andrea
Goss, Tate
Granoff, Michael
Greever, Jennifer
Hansen, Eric
Hendricks, Paul
Hetrick, Susan
Hogan, Jacqueline
Jonas, Lisa
Jones, Heather
Kirkendoll, Sheena
Kornbluth, Christine
Lundervold, Duane
Mammadova, Debra
McCallon, Cheree
Miller, Darrell
Moreland, Danience
Nichols, Hal S.
Post, Amy
Ryan, Fran
Schroeder, Cheryl
Taylor, Alicia
Wieberg, Michael
Wulff, Susan

ComPsych

Bright, Montana
Cimino, Susan
Clifton, Marie
Clymore, John
Edwards, Lauri
Fanska, Joseph
Frosch, Andrew
Goldstein, Baila
Goss, Tate
Greever, Jennifer

Jonas, Lisa
Kornbluth, Christine
Lundervold, Duane
McCallon, Cheree
Moreland, Danience
Post, Amy
Steinhaus, Mimi
Wieberg, Michael

E4 Health

Wilson, LaGail
Wulff, Susan

EAP Consultants

Boyd, Martha J.

EMPAC-Westar

Myers, Deborah

Empathia

Kornbluth, Christine

ESI

Myers, Deborah

Lyra

Bailey, Emma

Magellan Alternatives

Jones, Heather

Mercy Magellan

Edwards, Lauri
Jonas, Lisa

Mercy and Mercy Behavioral Health

Myers, Deborah

New Directions

Alagna, Kathy
Bright, Montana
Carr, Kortney
Cimino, Susan
Clifton, Marie
Clymore, John
Collins, Lori
Davis, Heather
Dawdy, Jennifer
Divine, Linda
Edwards, Lauri

Eichman, Heather
Fanska, Joseph
Fernandez, Stella J.
Fisher, Tanya
Frosch, Andrew
Goldstein, Baila
Gorrell, Annie
Goss, Tate
Hendricks, Paul
Hetrick, Susan
Hogan, Jacqueline
Jones, Heather
Kirkendoll, Sheena
Kornbluth, Christine
Lundervold, Duane
McCallon, Cheree
Myers, Deborah
Nichols, Hal S.
Post, Amy
Styles, Marie
Taylor, Alicia
Voss, Carla W.
Ward, Summer
Wieberg, Michael
Wulff, Susan

PAS

Bright, Montana
Clifton, Marie
Clymore, John
Fanska, Joseph
Frosch, Andrew
Hansen, Eric

Kirkendoll, Sheena
Kornbluth, Christine
Lundervold, Duane
Post, Amy
Robinson, Jill
Vaughan, Veronica
Wieberg, Michael

The KonTerra Group

Baudoux, Ren

**United Behavioral Health
(Optum) / United Healthcare**

Abbott, Brian
Alagna, Kathy
Allegre, Stephanie
Boyd, Martha J.
Bright, Montana
Carder, Grace
Cimino, Susan
Clifton, Marie
Clymore, John
Coleman, Jennifer
Collins, Lori
Conners, Lidia
Eichman, Heather
Fanska, Joseph
Fisher, Tanya
Goldstein, Baila
Goss, Tate
Granoff, Michael
Hendricks, Paul
Hogan, Jacqueline

Jonas, Lisa
Jones, Heather
Kirkendoll, Sheena
Kornbluth, Christine
Light, Katherine
Lundervold, Duane
Mammadova, Debra
McCallon, Cheree
Miller, Darrell
Myers, Deborah
Nichols, Hal S.
Post, Amy
Powell, Dusti
Ryan, Fran
Sanborn, Tina W.
Styles, Marie
Voss, Carla W.
Wieberg, Michael
Worth, Jennifer
Wulff, Susan

Value Options

Goldstein, Baila
Granoff, Michael
Hogan, Jacqueline
Jonas, Lisa
Jones, Heather
Myers, Deborah
Nichols, Hal S.
Ryan, Fran

Full Directory of Therapists by Name

Brian Abbott, LSCSW (KS), LCSW (MO)
Brian J Abbott Counseling
8826 Santa Fe Dr.
Overland Park, KS 66212
Phone: 913-370-7099
Email: Brianjabbottcounseling@gmail.com



Chris Adams, MS, LPC

My specialty is working with individuals who struggle with compulsive sexual behaviors (also known as sex addiction), affair recovery, and general intimacy/attachment issues in relationships.

Counseling & Recovery Partners
8080 Ward Parkway, Ste. 405
Kansas City, MO. 64114
Phone: 816-895-3974
Email: chris@kcrecoverypartners.com
Website: www.kcrecoverypartners.com



Kathy Alagna, MS, LPC
Northland Behavioral Health and Wellness
119 NE 72nd St.
Gladstone, MO 64118
Email: kalagnaipc@gmail.com

Stephanie Allegre, LSCSW

My goal in therapy is to create an environment that feels safe. EMDR is one of the models I use for therapy because it effectively allows people to resolve difficulties in their lives that may have caused distress for years.

Arena Counseling, LLC
5001 College Blvd., Ste. 104
Leawood, KS 66221
Phone: 785-337-4146
Email: Sallegre@arenacounselingkc.com



Emily Anderson, MS, LPC, RYT
Curiosity Rising, LLC
3216 Gillham Plaza, Ste. 210
Kansas City, MO 64109
Email: Emily@curiosityrising.com
Website: www.curiosityrising.com



Kari Anson, LPC
Kari Anson Counseling
4151 N. Mulberry Dr. Ste. 250
Kansas City, MO 64116
Email: www.kariansoncounseling.com

Michelle Anspaugh, LCMFT, LPC
10925 Antioch, Ste. 200
Overland Park, KS 66210
Phone: 816-810-1266
Email: michelleanspaugh@yahoo.com
Website: www.michelleanspaugh.com



Mary Archer, LCSW, LMSW

I specialize in treating trauma, anxiety, depression, and anxiety. I provide services to children, adolescents, and adults. I own a private practice in downtown Olathe. I also provide therapy at Olathe South High School twice a week.

Mary Archer, LLC Nurturing Hope Psychotherapy
110 N Cherry, Ste. 100
Olathe, KS 66061
Phone: 816-387-3215
Email: maryarcher@nurturinghopetherapy.com
Website: www.nurturinghopetherapy.com



Dani Ashley, LCMFT

I am a trauma therapist, spiritual coach, and psychedelic assisted therapist. My mission is to lead you on a journey home -- to yourself.

The Centered Self
7832 Lowell Ave
Overland Park, KS 66204
Phone: 913-382-2550
Email: dani@centeredself.com
Website: <https://linktr.ee/the.centered.self> and
<https://www.centeredself.com/>

Londonne Ayers, LPC, LCPC
Heartland Therapy Connection
616 E 63rd St., Ste. 104
Kansas City, MO 64110
Phone: 816-287-0252
Email: londonne@heartlandtherapyconnection.com
Website: www.heartlandtherapyconnection.com



Emma Bailey, MS, LPC-S, LCPC, PMH-C, RPT

Request Emma Bailey when scheduling your first appointment.

Red Door Counseling on the Square
19 N Water Street, Ste. 1
Liberty, MO 64068
Phone: 816-866-0294
Email: emmabaileycounseling@gmail.com
Website: <https://www.reddoorcounseling.net/>



Sara Baker, LMLP, LMAC
Sara Baker Counseling, LLC
10100 W 87th St
Overland Park, KS 66212
Phone: 913-295-9016
Website: www.sarabakercounseling.com
Email: sarabakercounseling@gmail.com

Blair Ballard, LPC
The Children's Place
2 East 59th St.
Kansas City, MO 64113
Phone: 816-363-1898
Email: ballardb@tcpkc.org
Website: www.childrensplacekc.org

Alan Banwart, LSCSW, LCSW
Hope & Strength Counseling
14221 Metcalf Ave., #130
Overland Park, KS 66223
Phone: 913-353-6053
Email: handscounseling@gmail.com



Is also a Contract Therapist for Kids TLC in Olathe, KS

Larsen Barnds, LCMFT
Better Empathy, Inc.
8014 State Line Rd.
Leawood, KS 66208
Phone: 816-213-6698
Website: www.BetterEmpathy.com



Kathryn Barts, LCPC, LPC

I am a therapist specializing in trauma recovery. I have several years' experience working with survivors of domestic and sexual violence. I also enjoy working with grief, codependency, and burnout.

Kate Barts Therapy, LLC
8645 College Blvd., Ste. 125
Overland Park, KS 66210
Phone: 913-608-7262
Email: kbartstherapy@gmail.com
Website: <https://www.katebartstherapy.com/>



Jaree Basgall, LCPC, LPC, SEP

I offer a holistic, integrative, trauma-informed approach to therapy, incorporating methods supported by neuroscience, including EMDR, Somatic Experiencing (SE) and Internal Family Systems (IFS).

8645 College Blvd., Ste. 125
Overland Park, KS 66210
Email: info@jareebasgall.com
Website: <https://www.jareebasgall.com>



Ren Baudoux, LCMFT (KS), LMFT (MO)

Journey Counseling KC
5201 Johnson Dr., Ste. 305
Mission, KS 66205
Phone: 913-735-0705
Email: ren@journeycounselingkc.com
Website: www.journeycounselingkc.com

Barbara Beck (Reeves), MS, LMFT, LMAC

I work with women in dysfunctional relationships. Many of them have or are suffering from narcissistic abuse.

Motivation Therapy Services, LLC
11111 Nall Ave, Ste. 219
Leawood, KS 66211
Phone: 913-526-8158
Email: barbbecktherapy@gmail.com



Heather Bedell, LCPC

Heather is trained in couples counseling, EMDR, and DBT. Heather helps people move past trauma and learn ways to cope with strong emotions. Heather is passionate about working with teens and adults.

10925 Antioch, Ste. 200
Overland Park, KS 66210
Phone: 913-213-3760
Email: heather@heatherbedell.com
Website: www.heatherbedell.com



Lisa Bellecci-st.romain, LSCSW

All Things Counseling
4101 N. Edgemoor St.
Bel Aire, KS 67220
Phone: 316-259-3160
Email: maptlisa@gmail.com
Website: <http://lisaworks.net/>



Leslee T. Belzer, PhD, Licensed Psychologist

Psychologist designated to the Beacon Clinic of Children's Mercy.

Children's Mercy Hospital
Division of Developmental and Behavioral Sciences
3101 Broadway Blvd, 10th Fl.
Kansas City, MO 64111
Website: <http://www.childrensmercy.org/>



Erica Bench, LPC

Erica Bench Therapy
4049 Pennsylvania Ave., Ste. 200
Kansas City, MO 64119
Phone: 816-289-9172
Email: Erica.bench72@gmail.com
Website: www.ericabenchtherapy.com



Elizabeth Blanchard Hills, PMHNP-BC

I use EMDR to help clients lower the amount of medicine I prescribe.

Inspired Psychiatric Care
7960 W. 135th Street
Overland Park, KS 66223
Phone: 913-346-6400
Email: eb Blanchard Hills@inspired-psychiatric-care.com
Website: <http://www.inspired-psychiatric-care.com/>



Julie Boan, MA, LCPC

Please see my website @ [counselorjulie.com](https://www.counselorjulie.com)

Julie Boan Counseling, MA, LCPC
4221 Metcalf Ave., #130
Overland Park, KS 66223
Email: counselorjulieb@gmail.com
Website: <https://www.counselorjulie.com/>

Keith Bond, MA, LPC

I specialize in toxic shame work through Family Systems, Attachment Trauma, and Spiritual Abuse through story work, feelings work, & relationship work. I work with individuals, couples, families, & groups with trauma, anxiety, depression, & grief.



Bond Christian Counseling LLC
109C S Madison
Raymore, MO 64083
Office Phone: 628-400-2220
Cell Phone: 816-744-0047
Email: bondchristiancounseling@gmail.com
Website: <http://bondchristiancounseling.com/>

Rachel Bond, LCSW, LCSW

Specializing in Trauma, Anxiety, Depression, Stress, Life transitions, Self-esteem struggles, Complex health needs, Perinatal mood and parenting support, Relationship challenges, and Grief and loss.

The Green Room Practice
7927 Floyd St.
Overland Park, KS 66204
Email: rachel@thegreenroompractice.com
Website: <https://thegreenroompractice.com/>

Martha J. Boyd, MS, LPC

I have over 25 years of experience treating individuals, couples, and LGBTQIA, treatment of mood disorders; PTSD; addiction; grief/loss; relationship issues, and trauma. My practice is located on the Country Club Plaza and has parking at no charge.



Plaza Counseling Services
4600 Madison, Ste. 725
Kansas City, MO 64112
Phone: 816-916-4060
Email: ozboyd68@gmail.com
Website: <http://plazacounselingkc.com/>

Paul Boyer, LMSW

I provide counseling, including EMDR therapy, to adults and adolescents wishing to address trauma, substance use, depression, anxiety, and a variety of other challenges.

Resolve Counseling and Wellness
8340 Mission Rd., Ste. 230
Prairie Village, KS 66206
Email: paul@kresolve.com

Mary Bradley, LSCSW, LCSW
9401 Indian Creek Pkwy, Ste. 130
40 Corporate Woods
Overland Park, KS 66210
Phone: 816-945-9440
Email: mbradleytherapy@gmail.com
Website: www.marybradleytherapy.com



Rosalie Branchick, MS, LMFT
Rosalie A. Branchick, LLC
4444 N Belleview Ave
Kansas City, MO 64152
Email: RBranchick@gmail.com

Katherine Brethower, LCPC

Buffalo Roam Therapy Group is a collective of trauma-informed therapists with various specialties, passionate about supporting and empowering individuals and families through life's challenges.

Buffalo Roam Therapy Group
8717 W 110th St., Ste. 650
Overland Park, KS 66210
Phone: 913-276-4625
Email: katherine@buffaloroamtherapy.com
Website: www.buffaloroamtherapy.com

Montana Bright, PhD, MS, LPC

Montana specializes in sex therapy, play therapy, domestic violence, depression, anxiety, PTSD, and trauma. She is an LGBTQIA+ affirming therapist.

Clinical Counseling Associates
100 Westwoods Dr.
Liberty, MO 64068
Phone: 816-781-8550
Email: connectccakc@gmail.com
Website: www.clinicalcounselingassociates.org

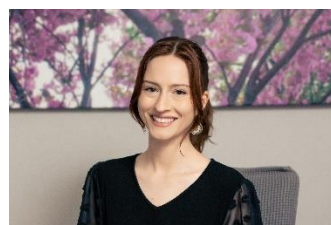

Chris Brotherton, MS, LCMFT, LCAC, LMFT

Brotherton Counseling
11937 W. 119th St. #197
Overland Park, KS 66213
Phone: 913-489-7225
Email: CBrotherton.LCMFT@gmail.com
Website: www.BrothertonCounseling.com

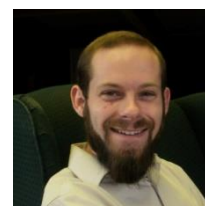

Amy Buckman, LCPC, LPC

Amy Buckman, LCPC, LPC
Overland Park, KS
Email: abuckman@kc.rr.com

Doug Burford, DMin, LPC

Stuff Figured Out, LLC
6900 W 80th St., #105
Overland Park, KS 66204
Phone: 913-642-2190
Website: www.DougBurford.com



Rebecca Burgess, LCMFT
Restoration Counseling Lawrence
1311 Wakarus, Ste. 2122
Lawrence, KS 66049
Phone: 785-550-7632
Email: rebeccaburgessmft@gmail.com
Website: <https://www.restorationcounselinglawrence.com/>

Kristen Burrus, LMFT, LMAC
Resonate Relationship Clinic
7381 W 133rd St., Ste. 260
Overland Park, KS 66213
Phone: 816-647-8092
Website: www.resonateclinic.com

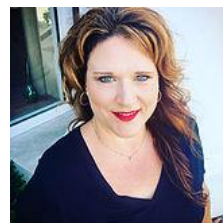

Janet Byars, MS, LCMFT
KC Marriage & Family Life Clinic
8100 Marty, Ste 107
Overland Park, KS 66204
Phone: 913-707-0848



Paola Capra, LMSW

Please see www.ensokc.com for more information about me.

Enso
Kansas and Missouri
Phone: 402-413-8565
Email: paola.m.capra@gmail.com
Website: www.ensokc.com

Grace Carder, LCSW

I work with most ages of clients and am currently accepting Saturday appointments.

Corner Street Counseling
902 W Grand
Gallatin, MO 64640
Email: cournerstreetcounseling@gmail.com

Laurie Carpenter, MSW, LCSW, LSCSW

I am EMDR trained, a Certified Clinical Trauma Professional as well as a Certified Clinical Anxiety Treatment Professional. I am dually licensed in KS and MO. I provide in person and telehealth services for individuals, couples and groups.

Authentic Life LLC
224 W Maple Ave
Independence, MO 64050
Email: lauriecarpenter@au-thenticlife.com

Kortney Carr, MSW, LCSW

A Life's Journey is dedicated to providing support needed to improve the emotional and mental health of others. Through the use of culturally specific education and services, we strive to create healthy minds, bodies, and relationships.



A Life's Journey, LLC
8801 E 63rd St., Ste. 201
Raytown, MO 64133
Phone: 816-265-1559
Email: alifesjourney2@gmail.com
Website: www.alifesjourneykc.org

Tracy Carter, LCMFT (KS), LPC (MO)

Tracy is a licensed Marriage and Family Therapist, who works with all ages. Children, adults, families, and couples. Tracy uses an attachment focused approach in therapy and has extensive training in play therapy and EMDR.

Miranda Counseling
5401 College Blvd., Ste. 201
Leawood, KS 66211
Website: www.mirandacounseling.com

Karen Chadwick, LMFT

I primarily see women and couples experiencing life changing events. I use EMDR to work with clients on healing trauma from recent or past life events.

Karen Chadwick Therapy
5505 Foxridge Dr.
Mission, KS 66061
AND
8575 W 110th St, Ste. 225
Overland Park, KS 66210
Phone: 913-274-1736
Email: info@karenchadwicktherapy.com
Website: <https://karenchadwicktherapy.com/>

Cari Chapman, LCP
Cari Chapman, LCP, LLC
1201 Wakarusa, Ste. C3-C
Lawrence, KS 66049
Phone: 785-550-9086
Email: cchapmanlcp@carichapman.com
Website: www.carichapman.com

Gabrielle Chappelle, PLPC, MA

My practice offers virtual and in-person therapy, and I use a variety of approaches, including EMDR, that are tailored to each individual client. My experience is most heavily in the areas of trauma, grief, addiction, anxiety, and depression.

Tenfold Counseling
124 E Missouri Ave, Ste. 200
Kansas City, MO 64106
Phone: 816-533-6048
Email: gabrielle@tenfoldcounseling.com
Website: www.tenfoldcounseling.com



Emily Childress, LCMFT, LMFT

Mental health therapy for children, adults, couples and families.

Renewal Family Therapy
7211 NW 83rd St.
Kansas City, MO 64152
Phone: 816-986-8953
Email: emily@renewalfamilytherapy.com
Website: www.renewalfamilytherapy.com



Beth Chippendale-Katona, LCAC, LCPC

Currently I primarily work with adults and adolescents with Substance abuse issues and their underlying trauma.

Chautauqua Counseling Center
Overland Park, KS
Phone: 913-530-4813
Email: bkatona@kc.rr.com



Susan Cimino, LPC

Susan works with adolescents, young adults, adults, and seniors. She specializes in depression, anxiety, stress management, emotional regulation, communication, trauma, CBT, DBT, and motivational interviewing.

Clinical Counseling Associates
100 Westwoods Dr.
Liberty, MO 64068
Phone: 816-781-8550
Email: connectccakc@gmail.com
Website: www.clinicalcounselingassociates.org



Tamara Clemmons, LSCSW, LCAC, RYT-200

Serving veterans at the VHA medical center. Utilize yoga, and expressive therapies to build distress tolerance.

Dwight D. Eisenhower VA Medical Center
4101 S 4th St Tfwy.
Leavenworth, KS 66048
Email: Tamara.clemmons@va.gov

Janet Clevenger, MS, LCMFT
Watermark Counseling LLC
11111 Nall Ave, #219
Leawood, KS 66211
Phone: 913-284-0472
Email: WatermarkCounseling@gmail.com



Marie Clifton, LSCSW, LCSW, CAGCS

Marie works with preteens, adolescents, & adults. She specializes in CBT, DBT, LGBTQIA+, trauma, eating disorders, & is a certified advanced grief counseling specialist.

Clinical Counseling Associates
100 Westwoods Dr.
Liberty, MO 64068
Phone: 816-781-8550
Email: connectccakc@gmail.com
Website: www.clinicalcounselingassociates.org

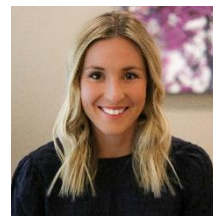

John Clymore, LSCSW, LCSW

John works with adolescents, adults, seniors, LGBTQ, IA+, first responders, & military. He specializes in CBT, solution focused therapy, cognitive processing therapy, EMDR, trauma, anxiety, depression, PTSD, & dissociative disorders.

Clinical Counseling Associates
100 Westwoods Dr.
Liberty, MO 64068
Phone: 816-781-8550
Email: connectccakc@gmail.com
Website: www.clinicalcounselingassociates.org



Chris Cobb, LPC
Psychpros of Kansas City
600 NW Murray Rd., #110
Lee's Summit, MO 64081
Phone: 816-272-5656
Website: <https://www.psychproskc.com/home.html>



Mara Colbert, MA, LPC

Mara uses DBT, EMDR, and other mindfulness and body-centered therapies to treat depression, anxiety, post-traumatic stress disorder, and borderline personality disorder.

Brookside Counseling
601 E 63rd St., Ste. 40
Kansas City, MO 64110
Phone: 816-739-0837
Email: mara@brooksidecounselors.com
Website: www.brooksidecounselors.com



Jennifer Coleman, MA, LPC

I work with children, adolescents, adults, and families. I incorporate some art therapy and play therapy techniques, including sand tray, with EMDR. My specialty areas include anxiety, depression, PTSD, anger management, and domestic violence.

New Hope Counseling Services
9 Victory Dr., Ste. 1A
Liberty, MO 64068
AND
Richmond, MO 64085
Phone: 816-914-0650
Website: <http://jennifercolemancounseling.com/>



J. Alyce Collins, MA, LCPC, LPC

I use a variety of approaches to help individuals heal from trauma, small and large, occurring early in life and later so life can be enjoyed more fully.

PeacefulBeing.Org LLC
7221 W 79th St, Ste. 7
Overland Park, KS 66204
Phone: 913-390-3438
Email: Alyce@PeacefulBeing.Org
Website: <https://peacefulbeing.org/>

Lori Collins, LCSW
Country Crossroads Counseling, LLC
Kingsville, Lone Jack, Pleasant Hill, Lees Summit, MO
Phone: 816-343-4470
Email: lori@countrycrossroadscounseling.net
Website: www.countrycrossroadscounseling.com

Lidia Conners, MSW, LSCSW

Mental Health Behavioral practice serving adolescents and adults within the scope of treating anxiety, depression and trauma. Bilingual therapist English/Spanish.



Shade Tree Counseling, LLC
501 Delaware St. Ste. 7
Leavenworth, KS 66048
Phone: 913-802-3625
Email: lidia@shadetreecounseling.life
Website: <https://shadetreecounseling.life/>

Stacie Cordell, LMFT
Sparrow Counseling Associates
11011 King St., Ste., 110
Overland Park, KS 66210
Phone: 913-553-0068
Email: stacie@sparrowcounselingkc.com
Website: www.SparrowCounselingKC.com



Teresa Cote, MA, LPC, LCPC, LCAC

I have an in office/Telehealth practice where I provide individual/couples counseling for trauma, addictions, depression and anxiety disorders.

Healing Place Counseling LLC
8575 West 110th St. Ste. 110
Overland Park KS. 66210
Phone: 484-678-0552
Email: Teresacote17@gmail.com
Website: <https://teresacote.com/>

Madeline Cramer, MA, CIT
New Hope Counseling
9220 Cyclone School Rd
Lee's Summit, MO 64064-2611
Phone: 816-286-4803
Email: cramercounseling@gmail.com

Tara Crowl, MS, LPC, NCC

Are you in emotional pain and ready for something to change? Then, let's get started! I work with adolescents and adults. My specialty areas include PTSD, depersonalization/derealization, depression, anxiety, ADHD, shame, and self-esteem building.



Tara L. Crowl LLC
Teletherapy
Phone: 816-866-8380
Email: tara@taracrowllpc.com
Website: www.taracrowllpc.com

Sandy Currie, MSW, LSCSW

I speak Spanish fluently, culturally diverse interventions and EMDR trained.



Clinical Associates
8629 Blue Jacket St.
Lenexa, KS 66214
Phone: 913-244-1047
Email: sandycurrie0829@gmail.com

Amber Dalzell, LCPC, ATR-BC, ATCS

Join me at the table where art and psychotherapy meet. Providing Art Therapy and EMDR to children, teens, adults, and families to treat symptoms of depression, anxiety, stress, and trauma related disorders.



Art of the Matter
8826 Santa Fe Dr., Ste. 311
Overland Park, KS 66212
Phone: 913-732-0622
Email: amber@artofthematterllc.com
Website: www.artofthematterllc.com

Stephanie Dark, MS, LPC
Kearney Counseling Services
186 MO-92Highway, Ste. D
Kearney, MO 64060
Phone: 913-271-4730
Website: www.kearneycounselingservices.com
Email: stephanie.dark29@gmail.com



Heather Davis, LSCSW, LMAC, CCTP, C-DBT
Dahlia Counseling Services, LLC
719 Massachusetts St., Ste. 112
Lawrence, KS 66044
Email: heather@dahliacounseling.com



Jennifer Dawdy, LSCSW, LCAC
650 Minnesota Ave.
Kansas City, KS 66101
Second Location in Overland Park, KS
Phone: 913-544-5877
Website: www.lscsw.org



Walter D Disney, LMFT, LCMFT

I am a Licensed Marriage and Family Therapist with 10 years' experience; I am a veteran and have worked with numerous individuals, couples and families. Trauma focused therapy.

Disney Family Therapy, LLC
400 East Red Bridge Rd, Ste., 111
Kansas City, MO 64131
Website: www.disneyfamilytherapy.com



Linda Divine, MSW, LSCSW
Linda Divine, LSCSW, LLC
2605 Somerset Dr
Leawood, KS 66206
Phone: 913-341-3120
Fax: 913-341-3121
Email: lindadivine1@gmail.com
Website: www.lindadivine.com



Angela Dixon, LCMFT
Angela Dixon Counseling, Inc.
111 S Whittier
S4000B
Wichita KS 67207
Phone: 316-519-8479
Website: <https://angeladixoncounseling.com/>

Reilly Dodd, LPC
Wholehearted Counseling
8575 W 110th St., Ste. 225
Overland Park, KS 66210
Email: reilly@wholeheartedkc.me
Website: <https://www.wholeheartedkc.me/>

Jaime Duke, LCPC

I don't currently accept insurance, but offer a sliding scale to make counseling more affordable.

Open Invite Therapy
5000 W 95th St., Ste. 285
Prairie Village, KS 66207
Phone: 913-270-1481
Email: jaime@openinvitetherapy.com
Website: www.openinvitetherapy.com

Judith Dutton, MS, LCPC
Dutton Psychotherapy
700 Massachusetts St, Ste. 210
Lawrence, KS 66044
Phone: 785-331-2600
Email: jdutton@sunflower.com



Shannon Easterly, LCMFT
6811 Shawnee Mission Pkwy, Ste. 102
Overland Park, KS 66202
Phone: 913-488-4370



Lauri Edwards, MA, LPC
Psychology Offices
800 W 47th St., Ste. 630
Kansas City, MO 64112
Phone: 816-931-9912



Heather Eichman, LCSW, LMAC, CCTP, C-DBT
Dahlia Trauma & Wellness Center, LLC
719 Massachusetts St.
Lawrence, KS 66044
Phone: 785-392-6571
Website: www.dahliatwc.com

Jennifer Elliott, LPC

Jennifer provides treatment for anxiety, depression, trauma, self-esteem, individual, couples, family and relationships.

Collaborative Care of Kansas City
Phone: 913-703-3183
Email: unlockresilience@protonmail.com
Website: <https://www.collaborativecarekc.com/>



Kegan England, PLPC, LPC

We are a practice of trauma-informed therapists seeking to serve those affected by all forms of trauma and life inhibiting experiences.

Heartland Therapy Connection
616 East 63rd St.
Kansas City, MO 64110
Phone: 816-287-0252
Email: hello@heartlandtherapyconnection.com
Website: www.heartlandtherapyconnection.com



Deidre Fairall-Calltharp, MS, LPC, LCPC, NCC, RPT

I provide EMDR and CBT therapy for adolescents, adults and children. I specialize in providing play therapy for children ages 3-12 who have experienced anxiety, attention deficit, behavioral problems, and trauma.

Prairie Village Therapy Services, LLC
Leawood, KS
Phone: 913-731-5079
Email: deidre@prairievillagetherapyservices.hush.com



Joseph Fanska, LPC, LCPC, C-DBT, CYMHS

Joseph specializes in DBT, CBT, psychoeducation, adolescent development, interpersonal skills, mood & anxiety disorders, anger management, self-esteem, sleep hygiene, LGBTQ-affirming therapy, borderline personality disorder, & self-care.

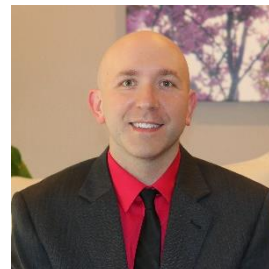

Clinical Counseling Associates
100 Westwoods Dr.
Liberty, MO 64068
Phone: 816-781-8550
Email: connectccakc@gmail.com
Website: www.clinicalcounselingassociates.org

Tina Farnan

9912 W. 49th Place
Merriam, KS 66203
Email: ladyvolfan1@yahoo.com

Heidi Fenton, LMFT

Attachment, Adoption, and Trauma

Creating Connection, LLC
515 N. Mur-Len Ste. A
Olathe, KS 66062
Phone: 913-397-6666
Email: heidi@creatingconnectionkc.com
Website: www.creatingconnectionkc.com



Stella J. Fernandez, PsyD

I provide diagnostic testing and trauma-based treatments for adults struggling to resolve challenges in their lives.

Focused Concentration
4049 Pennsylvania Avenue, Ste. 200
Kansas City, MO 64111
Phone: 816-224-4400
Email: drstellafernandez@gmail.com &
focusedconcentration@gmail.com
Website: www.focusedconcentration.com



Tanya Fisher, MS, LSCSW

I've been practicing for 20 years specializing in trauma, sexual abuse and other sexual traumas, PTSD, military traumas, mood disorders, anxiety, personality disorders, and I work with adults and children.

Psychotherapy Services
110 E. Poplar
Olathe, KS 66061
Phone: 913-397-6666 ext. 2



Hollie Foley, LMLP, LCPC, LPC, EMDR-C

Grow Psychological offers Mental Health services including therapy and psychological evaluations.

Grow Psychological, LLC
4701 College Blvd, Ste 115
Leawood, KS 66211
Phone: 913-777-4020
Email: hfoley@growandthrivekc.com
Website: www.growandthrivekc.com



Victoria Ford, LMFT

We provide EMDR Therapy for children, teens and adults in an historic home off the downtown Liberty square. We also see couples and families, and integrate EMDR Therapy when it will serve our clients the best.

Water Street Family Counseling
117 N Water Street
Liberty, MO 64068
Phone: 816-286-3878
Email: Victoria@waterstreetcounseling.com
Website: www.waterstreetfamilycounseling.com



Chanel Fortier, MSW, MSM

Fortier Therapy Group provides services that help you live the life you have imagined. We view mental health in a holistic sense; mind, body, relationships, spirituality, and social factors are all interconnected.

Fortier Therapy Group
8901 W. 106th Terrace
Overland Park, KS 66212
Phone: 913-998-1171
Email: Chanelfortier40@gmail.com
Website: www.fortiertherapy.com

Debbie Frederiksen, MS, LPC

Tenfold Counseling
124 Missouri Ave., Ste. 200
Kansas City, MO 64106
Phone: 816-423-2593
Email: debbie@tenfoldcounseling.com
Website: <https://www.counselordebbie.com/>



Andrew Frosch, LSCSW

Andrew works with individuals, couples, families, children (6+), adolescents, adults, first-responders, social service professionals, and LGBTQIA+. He specializes in CBT, SFBT, trauma, parenting support, women's empowerment, anxiety, and depression.

Clinical Counseling Associates of Kansas City
5800 Foxridge Drive, Ste. 420
Mission, KS 66202
Phone: 913-261-9860
Email: connectccakc@gmail.com
Website: www.clinicalcounselingassociates.org

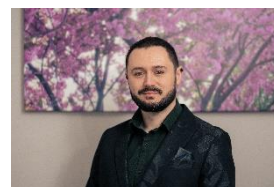

Kristin Fuciu, LCPC (KS), LPC (MO)

Resolve Counseling
8340 Mission Rd, Ste 230
Prairie Village, KS 66206
Email: kristin@kresolve.com

Dan Gabbert, LPC, CSAT

At Counseling & Recovery Partners we specialize in working with men and women struggling with sexual addiction and their partners; survivors of sexual trauma; and couples who are rebuilding after these events.

Counseling & Recovery Partners
8080 Ward Pkwy, Ste. 405
Kansas City, MO 64114
Phone: 816-945-2277
Email: Dan@KCRecoveryPartners.com
Website: www.KCRecoveryPartners.com
[Therapist Profile on Psychology Today](#)



Judy Gardner, MS, BSN, RN, LPC, NCC

Judy Gardner Counseling, LLC
9220 Cyclone School Rd
Lee's Summit, MO 64064-2611
AND
Judy Gardner Counseling, LLC
416 South Ohio Avenue
Sedalia, MO 65301
Phone: [816-718-3528](tel:816-718-3528)
Fax: [888-827-4136](tel:888-827-4136)
Email: judy.gardner@hushmail.com
Web: www.newhopecounselingkc.com



Christen Geisler, LPC

I practice at The Center for Healing & Recovery. I also work full time at Research Psychiatric Center as a trauma clinician on the Journey Unit. I specialize in EMDR and DBT.

The Center for Healing & Recovery
8801 E 63rd St.
Raytown, MO 64133
Phone: 816-368-2000 ext. 1022
Email: christen@tcfhar.com

Andrea Gerry, LMFT

Psychiatric and Counseling Associates
8400 W 110th St., Ste. 250
Overland Park, KS 66210
Phone: 913-327-7505
Website: <http://www.andreagerry.com/>



Andrea Gibbs Wilson, LPC
Andrea Gibbs Wilson Counseling and Consulting LLC
2400 Frederick Ave., Ste. 403
St. Joseph MO 64454
Phone: 816-769-6129
Email: andrea gibbs wilson lpc @ hush mail . com

Allison Gilson, PhD (MO)

Dr. Gilson specializes in the treatment of Complex PTSD and Dissociative Disorders, including DID. She is also experienced in working with veterans and first responders



Momentai Wellness PLLC
Phone: 734-472-2705
Email: allison gilson @ momentai wellness . com
Website: <https://momentaiwellness.com/>

Baila Goldstein, MSW, LSCSW, LCSW
Baila Goldstein, LSCSW, LCSW
4121 W 83 St., Ste. 254
Prairie Village, KS 66208
Phone: 913-791-2680
Email: Bgold44@sbcglobal.net

Carmy Goodwin, LSCSW, LCSW, RPT-S
Creative Connections, LLC
6701 W. 64th St., Ste. 109
Overland Park, KS 66202
Phone: 913-444-2243
Email: carmy@creativeconnectionskc.com
Website: www.creativeconnectionskc.com
AND
Heartland Play Therapy Institute
6701 W. 64th St., Ste. 110
Overland Park, KS 66202
Phone: 913-735-0396
Website: www.heartlandplaytherapy.com



Annie Gorrell, MA, LPC, LCPC
The Center for Healing & Recovery
7280 NW 87th Terr, Ste. 210
Kansas City, MO 64153
Phone: 816-368-2000
Email: annie@tcfhar.com
Website: www.healingandrecoverykc.com



Elizabeth Goslinga, LPC, LCPC
Aster Counseling
8301 Stateline Rd., Ste. 205
Kansas City, MO 64114
Phone: 913-461-3977
Email: astercounseling.elizabeth@gmail.com



Tate Goss, LSCSW, LCSW

Tate specializes in DBT, CBT, cognitive processing therapy (CPT), prolonged exposure therapy (PE), PTSD, trauma, borderline personality disorder, anxiety, adjustment disorders, depression, somatic experiencing, military, and first responders.

Clinical Counseling Associates
7200 NW 86th St, Ste. D
Kansas City, MO 64153
Phone: 816-503-6456
Email: connectccakc@gmail.com
Website: www.clinicalcounselingassociates.org



Michael Granoff, LSCSW
4200 Somerset Dr., Ste. 254
Prairie Village, KS 66208
Phone: 913-677-2277

Nikki Green, LSCSW, LCAC, LCSW

I use EMDR and Brainspotting therapy modalities frequently for a variety of issues. I'm licensed in both Kansas and Missouri and provide both in-person and Telehealth services.

Nikki Green Counseling
11020 King St, Ste. 320
Overland Park, KS 66210
AND
7927 Floyd St.
Overland Park, KS 66204
Phone: 913-302-8450
Email: nikkigreencounseling@gmail.com
Website: www.nikkigreencounseling.com



Jennifer Greever, LSCSW

I have over 20 years of experience in the helping field of working with trauma survivors and have found EMDR to be a profound tool on any survivors waking journey. I welcome in person sessions in my Lawrence, KS office.

Trauma, Hope & Recovery, LLC
2001 Haskell Ave
Lawrence, KS 66044
Email: JenniferGreeverTHR@gmail.com

Whitney Gudgel, LSCSW

I am to provide a secure space to use imagination and curiosity to reflect on challenging memories. We will prioritize reconnection to self and feeling safe in your body. Hope builds. Confidence grows. Survival will shift into security.

Cicada Song Counseling
1301 Woodswether Rd
Kansas City, MO 64105
Email: Whitney@cicadasongcounseling.com

Valerie Guile, MSW, LSCSW

I am an EMDR trained therapist and work with adults and adolescents. I specialize in trauma, First Responders and helping professionals, grief and loss, anxiety, and suicidal ideations.

Buffalo Roam Therapy Group
8717 W. 110th Street, Ste. 650
Overland Park, Kansas 66210
Phone: 913-312-8032
Email: valerie@buffaloroamtherapy.com
Website: www.buffaloroamtherapy.com



Sophie Halma, LPC
Thalia Therapy & Wellness
4061 Indian Creek Pkwy, Ste. 330
Overland Park, KS 66207
Phone: 913-444-6868
Email: Sophie@thaliatherapy.com
Website: www.thaliatherapy.com

Eric Hansen, MSW, LMSW, CADC

Eric works with adolescents, adults, couples, families, military, & first responders. He specializes in substance use disorders, traumatic brain injury, PTSD, trauma, anxiety, & depression.



Clinical Counseling Associates
5800 Foxridge Drive, Ste. 420
Mission, KS 66202
Phone: 913-261-9860
Email: connectccakc@gmail.com
Website: www.clinicalcounselingassociates.org

Kira Harkins, LSCSW, LCSW, PMH-C

I have spent the last decade learning and practicing mindfulness and Dialectical Behavior Therapy (DBT). I am certified in EMDR and am an EMDR consultant in training. I'm certified in perinatal mental health.



Harkins Counseling
633 East 63rd St., Ste. 230
Kansas City, MO 64110
Phone: 913-891-3121
Email: kira@harkinscounseling.com
Website: www.harkinscounselingkc.com

Pamela Harms, MA, PLPC (MO), LPC (KS)

Evangel Counseling
1414 E 103rd St.
Kansas City, MO 64131
AND
1400 N. Scott Avenue
Belton, MO 64012
Phone: 913-667-9850
Email: counselorpamelaharms@gmail.com

Cindy Hastert, LCPC

InnerLight Coaching & Counseling
11011 King St, Ste. 235
Overland Park, KS 66210
Phone: 913-634-2065
Email: cindyhastert@aol.com
Website: <https://cindyhastert.com/>

Jane Head, MA, LCMFT

I work with individuals, couples and families from a Biblical Perspective. I have been using EMDR since 1996 and have loved the results! Depression, anxiety and couples work (especially recovering from affairs) are my specialty.



Marriage and Family Therapy from a Biblical Perspective
7133 W. 95th St.
Overland Park, KS 66212
Phone: 913-649-9200
Email: janeheadma@aol.com
Website: www.Janeheadma.com

Stacy Hedrick, MA, LPC, NCC

Providing EMDR and Neurofeedback along with other supportive therapy. Specialties include trauma/PTSD, depression, anxiety and behavioral issues.



3483 NE Ralph Powell Rd.
Lee's Summit, MO 64064
Website: www.stacyhedricklpc.com

Amber Helms, LMSW

Attachment and Trauma Therapy
6400 W 110th St., Ste. 202
Overland Park, KS 66211
Email: amber@attachmentandtraumatherapy.com

Paul Hendricks, MS, LCMFT, LPC

Individuals, couples, military, PTSD, Trauma, ADHD, Parenting, Bullying, Anxiety, Mood, Self-Esteem, Abuse-Neglect



Wellness Together, LLC
10520 Barkley, Ste. 90
Overland Park, KS 6621
Phone: 816-774-4889
Email: paul@wt.support
Website: <https://wt.support/>

Lauren Hennemann, LPC
Compass Health Network
1800 Community Dr.
Clinton, MO 64753
Email: lhennemann@compasshn.org

Brooke Heppner, LCMFT
6711 W. 121st St.
Overland Park KS 66209
Phone: 913-214-2995
Email: brookejheppner@gmail.com
Website: www.brookeheppner.com



Chris Hermes, MA, LPC
PO Box 300888
Kansas City, MO 64130
Phone: 816-301-7010



Caty Hernandez, MSW, LSCSW

I provide individual psychotherapy to adults ages 20+. I use a strengths-based approach and utilize CBT, DBT, and EMDR.

Archway Psychotherapy
110 N Cherry St.
Olathe, KS 66061
Email: catyhernandez@archwaypsychotherapy.com
Website: www.archwaypsychotherapy.com

Susan Hetrick, Spec ED, MS, LCPC

I have a general practice, specializing in trauma, developmental trauma, and attachment relationships.

Virtual
AND
8014 State Line Rd.
Leawood, KS 66209
Phone: 913-707-0870
Email: susan.s.hetrick@gmail.com

Leigh Higgins, MA, LPC, LCPC

I specialize in trauma and PTSD and have worked with adult survivors of sexual trauma for 12 years at MOCSA. In my private practice I work with PTSD, sexual trauma, anxiety, depression, grief, life transitions and empowerment.

Metropolitan Organization to Counter Sexual Assault (MOCSA)

3100 Broadway, Ste. 400

Kansas City, MO 64111

Phone: 816-285-1363

Email: lhiggins@mocsa.org

Website: <http://mocsa.org/>

AND

Briarcliff Counseling Services

1201 NW Briarcliff Pkwy

Kansas City, MO 64116

Phone: 816-287-8809

Email: leigh@briarcliffcounseling.org



Marilyn S. Hillsman, MS, LPC

Marilyn Hillsman Counseling Service, LLC

13178 Lawrence 1125

Mount Vernon, MO 65712

Email: me@marilynhillsmancounseling.com

Katie Hill Stewart, MA, LPC, LCPC

I work with adults struggling with eating disorders, trauma, anxiety and depression. My rate is \$120/hour.

Chill Therapy, LLC

28 Westwoods Drive, Ste. 101

Liberty, MO 64068

Phone: 816-203-3816

Email: Katie@chilltherapykc.com

Website: www.chilltherapykc.com

Jacqueline Hogan, ACSW, LSCSW, LCSW, RPT

2300 Hutton Rd., Ste. 112

Kansas City, KS 66109

Phone: 913-284-7085

Email: jhogan988@gmail.com

Jessica Horine, LPC
Heartland Therapy Connection
616 E 63rd St., Ste. 104
Kansas City, MO 64110
Phone: 816-287-0252
Email: jessica@heartlandtherapyconnection.com
Website: www.heartlandtherapyconnection.com

Connie Horosz, MA, LCPC

Westside's Counseling Center is biblically focused with clinically trained therapists who are passionate about providing a safe place for clients to find hope and healing while learning to engage in meaningful relationships with God and others.

Westside Family Church Counseling Center
8500 Woodsonia Dr.
Lenexa, KS 66061
Email: chorosz@westsidefamilychurch.com
Website: <http://westsidefamilychurch.com/counseling/>

Theresa Hubbard, MSFT, LCMFT, LMFT
Theresa R Hubbard LLC
10 Westowne St
Liberty, MO 64068
Phone: 816-407-7706
Email: theresa@theresahubbard.com
Websites:
www.theresahubbard.com
www.journeyhomeretreats.com



Jason E. Hughes, MA, LPC
Kearney Counseling Services
186 West 92 Highway, Ste. D
Kearney, MO 64060
Phone: 816-716-4533
Email: jasonhughes089@gmail.com
Website: www.kearneycounselingservices.com



Erica Immenschuh, LCSW, LCSW

I am a licensed clinical social worker of 21 years. It is an honor to work side by side with people in the healing process; engaging in counseling shows deep strength and courage. I am an out of network provider. I offer virtual services.



ETI-LLC
Mission, Ks, 66205
Email: erica@eti-llc.com

Alli Jackson, LCP
Johnson County Mental Health
6440 Nieman Rd
Shawnee, KS 66203
Phone: 913-826-4200
Email: alli.jackson@jocogov.org
Website: <https://www.jocogov.org/department/mental-health>

Angela Jackson, LCSW
Aspire Counseling KC, LLC
10 Westowne
Liberty, MO 64068
Phone: 816-319-0632
Email: aspire.counseling@outlook.com

Casey Jackson, LPC

I meet with patients in their homes on a weekly or monthly basis.

EMDR Mental Health Therapy of KC
Lee's Summit, MO
Phone: 816-607-1859
Email: c.jackson@emdrtherapykc.com
Website: www.emdrtherapykc.com

Sherri Jacobs, MS, LMFT, MA, ATR
Heartland Art Therapy
InterUrban ArtHouse
8001 Newton
Overland Park, KS 66204
Phone: 913-485-2367
Email: heartlandarttherapy@gmail.com
Website: www.heartlandarttherapy.com

Pilar Jacobson, PhD, Licensed Psychologist

Private Practice Psychologist with 30+ years of experience.

7381 W 133rd St, Ste. 203
Overland Park, KS 66213
Phone: 913-663-1763
Email: kcpsych7@yahoo.com
Website: <https://www.pilar-jacobson-phd.com/>

Brianne Jewell, LSCSW

I am a Licensed Specialist Clinical Social Worker, EMDR Clinician and Registered Yoga Teacher with focus in Trauma-Informed Yoga. I use an eclectic approach of evidence based theories & tailor treatment to your individual needs and symptoms.



Jewell-MindBodySoul LLC
16979 W 94th St.
Lenexa, KS 66219
Phone: 913-575-4354
Email: BrianneJewell@jewell-mindbodysoul.com
Website: www.Jewell-MindBodySoul.com

Amberlee Johns, MS, LCMFT
Johns Family Therapy LLC
9401 Indian Creek Pkwy, Bldg. 40, Ste. 520
Overland Park, KS 66210
Email: amberlee@johnsfamilytherapy.com
Website: <https://www.johnsfamilytherapy.com/>



Josh Johns, MS, LMFT

I'm focused on working with couples and individuals who are going through hard times in their relationships and/or may have past hurt and trauma.

Johns Family Therapy
9401 Indian Creek Pkwy, Bldg. 40, Ste. 520
Overland Park, KS 66210
Phone: 913-207-4781
Email: josh@johnsfamilytherapy.com
Website: <http://johnsfamilytherapy.com>

Lisa Jonas, MSW, LCSW, LSCSW
SOS Counseling Services
400 E Red Bridge, Ste. 304
Kansas City, MO 64131
Phone: 816-895-6442
Website: <https://www.cbtwithlisa.com>

Claire Jones, LSCSW
Sense of Self Therapy, LLC
10100 87th St., Ste. 118
Overland Park, KS 66212
Phone: 816-895-2925
Email: clairejones@senseofselftherapy.com
Website: <https://www.senseofselftherapy.com/>



Heather Jones, MSW, LCSW, LSCSW
Novo Counseling KC LLC
7280 NW 87th Terr., Ste. 210
Kansas City, MO 64153
AND
10985 Cody St., Ste. 105
Overland Park, KS 66210
Website: <https://novocounselingkc.com/>

Christine Juliano, MS, LCP

I provide individual therapy and intensive sessions to adults. I have extensive training on working with dissociation and trauma, anxiety, depression and attachment disorders, I have training in Somatic Experiencing, and several different theories of working with parts.

Phone: 913-449-4048
Email: christinetherapist214@gmail.com
Website:
<https://christine-juliano6209.clientsecure.me/#home>



Sara Kasper, MS, LPC
SK Counseling, LLC
120 SW 2nd Street, Ste. 107B
Lee's Summit, MO 64063
Phone: 816-600-4414
Email: sara@skcounseling.org
Website: www.skcounselingllc.org

Krista Kastler, MSW, LCSW, LSCSW

I am trained as a certified EMDR clinician and consultant as well as a Somatic Experiencing practitioner. In addition to individual and family therapy, I also provide EMDR consultation and workshops.



CenterPoint Counseling & Recovery
9229 Ward Parkway, Ste. 225
Kansas City, MO 64114
Phone: 816-490-7298
Email: kristakastler@gmail.com
Website: www.kristakastler.com

Christie Kelly, LCPC-S, LMAC

Avenues for Change
2029 Vanesta Pl., Ste. 20
Manhattan, KS 66503
Phone: 620-796-2206
Fax: 866-288-1782
Email: christie.kelly@a4change.org



Sheena Kirkendoll, LSCSW, LCAC, LCSW, CRAADC, SAP, CCTP-II

Sheena specializes in substance use disorders, EMDR, somatic experiencing, co-occurring disorders, complex trauma, PTSD, anxiety, depression, bipolar mood disorder, animal assisted therapy, military, first responders, & families.



Clinical Counseling Associates
100 Westwoods Drive
Liberty, MO 64068
Phone: 816-781-8550
Business Cell: 816-588-7373
Email: sheenakirkendollcca@gmail.com
Website: www.clinicalcounselingassociates.org

Joseph Kline, MSW, LCSW, LSCSW

I am Licensed to practice in Missouri and Kansas, I am also EMDR Certified. My approach is customized to allow for everyone to be treated in a way that best work for them. I utilize EMDR and CBT to treat those who experience PTSD and mood disorders.



St. Joe Therapist LLC
3110 Karnes Rd., Ste. 101
St. Joseph, MO 64506
Phone: 816-237-0166
Email: josephkline@stjoetherapist.org
Website: www.stjoetherapist.org

Laura Knight, MA, LPC

re:Vive Counseling, Consulting and Training
12351 96th Ter
Lenexa, KS 66215
Phone: 913-298-1907
Email: lknight@revivekc.com
Website: <https://revivekc.com/>

Christine Kornbluth, MSW, LCSW, LSCSW

Seeing adults via tele-health. Specializing in PTSD and related issues. 24 years EMDR experience. Also providing IFS-informed therapy.



Madison Avenue Psychological Services (MAPS)
Phone: 816-753-3333 ext. 42
Email: ckornbluth@mapskc.net
Website: <https://www.mapskc.net/>

Kim Krause, MA, LCPC, RPT

My approach to therapy is customized for each individual. I integrate EMDR, CBT, Attachment, Family Systems, and Play Therapy to work as a team with my clients. I'm also certified as a EMDR Child Specialist by Ana Gomez.



Kimberly D. Glace-Krause, LLC
Corporate Woods
9401 Indian Creek Pkwy., Bldg. 40. Ste. 520
Overland Park, KS 66210
Phone: 913-390-3319
Website: www.KimDKrause.com
Email: KimDKrauseCounselor@gmail.com

Leah Krieger, LPC

I help people gain awareness. This awareness assists in overcoming trauma, anxiety, depression, and allows one to gain a sense of self.

LKCounseling, LLC
211 NW Executive Way
Lee's Summit, MO 64063
Phone: 816-412-9953
Website: www.lkcounseling.org
Email: leah@lkcounseling.org

Alice Kroh, MS, PLPC

I implement EMDR when the client and I recognize the need for processing a trauma to move forward in therapy. It is an ebb and flow, with CBT/DBT, IFS, and EMDR intermingling to provide the most robust treatment.



Jackel Counseling
601 East 63rd St, Ste. 340
Kansas City, MO 64110
Phone: 316-835-0009
Website: <https://jackelcounseling.com/>
Email: alicewithjackelcounseling@gmail.com

Crystle Lampitt, LSCSW, LCSW

I work with highly sensitive people, racial/ethnic identity, anxiety/depression, cPTSD/PTSD, neurodivergence/ADHD, low self-esteem, adoptees/biological discoveries, attachment + relationship issues/narcissistic abuse.



CL Wellness
7133 W. 95th St., Ste. 209
Shawnee, KS 66216
Website: www.clwellnesskc.com
Email: crystle@clwellnesskc.com
Phone: 913-717-8268

Katie Landry, LSCSW, LCSW

Cura Integrative Health Care

7000 W 121st St., Ste. 100

Leawood, KS 66209

Phone: 913-732-0636

Website:

<https://www.curaintegrative.com/emdr counseling>



Janet (Jan) Laws, MA, LPC, LCPC

I specialize in treating PTSD, chronic trauma, anxiety, depression, and sexual abuse. I am certified in EMDR and have completed Level 2 Sensorimotor Psychotherapy training. I work with individuals and couples. For more info, visit www.pinnacle3c.com.

Pinnacle Counseling

901 W Main St.

Blue Springs, MO 64015

Phone: 816-600-5580

Email: Jan@pinnacle3c.com

Website: www.pinnacle3c.com



Timothy Leary, LSCSW, LCSW

Seasoned therapist, EMDR trained. Working with adults. Easy going and laid-back approach. Uses humor a great deal.

4121 W 83rd St

Prairie Village, KS 66208

Phone: 913-205-7049

Email: timothyjleary@hotmail.com

Erin Lehnerr, PLPC

Country Crossroads Counseling

441 NW W Hwy

Kingsville, MO 64061

AND

530 Hunter PI Ste. A

Lone Jack, MO 64070

Phone: 816-308-0246

Website: www.countrycrossroadscounseling.com

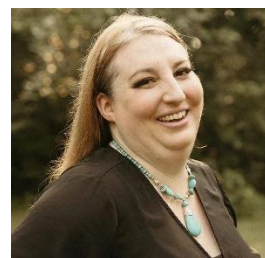

Stephanie Liebling, LSCSW, LCSW

I am Stephanie Liebling, MSW, a licensed clinical social worker practicing mental health therapy. I strive to encourage, teach and support self-understanding, self-awareness and self-sufficiency while also acknowledging the need for support.

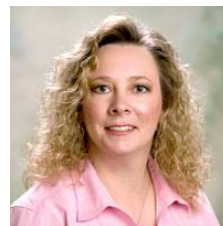

Liebling Counseling LLC
10000 W 75th St., Ste. 200
Overland Park, KS 66204
Phone: 913-362-7529
Website: <http://www.lieblingcounseling.com/>

Katherine Light, LCSW, LSCSW, LCAC

Providing in person & teletherapy, specializing in; Life Transitions, Anxiety, Mood Disorders, Addictions, Low Self-Esteem, Suicidal Ideation, Trauma Recovery, Grief and Loss, Intimate Partner Violence and Complex Mental Health/Dual Disorders.



Hutchinson and Associates
222 W Gregory Blvd., Ste. 100
Kansas City, MO 64114
Email: lightcounselingllc@gmail.com
Phone: 816-514-0205
Website: <https://www.hutchinsonpsychology.com/>

Chelsea Link, LCMFT

Miranda Counseling
11111 Nall Ave Ste. 102
Leawood, KS 66211
Phone: 913-295-9800
Email: chelsea@mirandacounseling.com
Website: <https://mirandacounseling.com/>



Lisa Lisec, MA, LPC, NCC

529 SE 2nd Street, Ste. A
Lee's Summit, MO 64063
Phone: 816-875-0235
Email: ljlisec@gmail.com
Website: www.connectionsincounseling.com



Margaret (Peggy) Lucas, LCAC, LCPC
Christian Psychological Services of Kansas City
8575 W. 110th St., #218
Overland Park, KS 66210
Phone: 816-463-2604
Website: www.lucasounseling.com



Kay Luna, MA, LPC
Sunflower Healing And Recovery, LLC
508 Cherokee St.
Leavenworth, KS 66048
AND
800 Ravenhill Dr.
Atchison, KS 66002
Phone: 913-828-2002
Email: info@sunflower-healing-recovery.com
Website: www.sunflower-healing-recovery.com



Duane Lundervold, PhD, LPC, BCBA-D

Duane specializes in behavioral parent training, acceptance-based cognitive behavior therapy for anxiety, PTSD, depression, OCD, chronic pain disorders, EMDR, assessments for AD/HD, autism spectrum disorder, & general psychological testing.

Clinical Counseling Associates
100 Westwoods Dr.
Liberty, MO 64068
Phone: 816-781-8550
Email: connectccakc@gmail.com
Website: www.clinicalcounselingassociates.org



Linda Lynch, LSCSW, LCSW

Every person is living their best life until a precipitating event occurs and that 'life' no longer works for them. The person may feel 'stuck' and is motivated to seek counseling. When the past informs the present. EMDR can put the past in the PAST.

L Joyce Lynch Counseling LLC
P O Box 13377
Overland Park, KS 66282-3377
Email: ljoycelynch@outlook.com and
Linda.Lynch@clinical-assoc.com

Kathleen H. Malone, LPC

I work primarily with adults dealing with sexual trauma, betrayal and grief. I do individual and group therapy for partners of sex addicts.

Counseling and Recovery Partners
8080 Ward Parkway, Ste. 405
Kansas City, MO 64114
Phone: 816-945-2277
Email: kathy@kcrecoverypartners.com
Website: <http://www.kcsexaddiction.com/>



Debra Mammadova, PsyD, Licensed Psychologist

I provide EMDR protocol to a tee to achieve the best results in the shortest amount of time. My clients who do EMDR typically need about 10-15 sessions total to significantly decrease PTSD, dissociation, and mood symptoms.

Debra Mammadova PsyD LLC
709 N. 6th St, Ste. 219
Kansas City, KS 66101
Phone: 414-839-4579
Email: dmammadovapsyd@gmail.com
Website: <http://mammadovapsyd.com/>



Florence Mancuso, MA, LPC-S, RPT-S

Synergy Services
400 E. 6th St.
Parkville, MO 64152
Website: www.synergyservices.org

Sarah Manriquez, MSW, LSCSW, LCSW

I am a bilingual therapist (Spanish/English) and provide counseling services specifically on issues of trauma, depression and anxiety.

Angel Rose Counseling LLC
9 Victory Dr., Ste. 1A
Liberty, MO 64068
Phone: 816-368-1126
Website: www.angelrosecounseling.com
Email: sarah@angelrosecounseling.com

Timothy Mathia, MA, LPC, NCC Mental Health
Therapist

I provide mental health counseling with a focus on therapy to a variety of populations and licensed in Missouri. I also provide supervision for licensure and EMDR approved consulting.

Timothy E. Mathia, LPC
Barry Center
8341 NW Mace Rd, Ste. 120
Kansas City, MO 64152
Phone: 434-941-8547
Email: TIMMATHIALPC@GMAIL.COM
Website: <https://www.facebook.com/TimMathiaLPC/>



Cara McBride, LSCSW, LCSW, RPT
Clarity Counseling
6811 Shawnee Mission Pkwy
Overland Park, KS 66202
Phone: 913-735-4413
Email: cara@claritycounselingkc.com
Website: www.claritycounselingkc.com



Cheree McCallon, LSCSW, LCSW, CRAADC

Cheree works with ages 15 and up, young adults, adults, and first responders. She specializes in substance use disorders, anxiety, depression, trauma, and somatic experiencing.

Clinical Counseling Associates
7200 NW 86th St, Ste. D
Kansas City, MO 64153
Email: connectccakc@gmail.com
Website: www.clinicalcounselingassociates.org



Kathleen McCarther, LMFT

I'm a therapist at Attachment and Trauma Therapy who provides a warm, positive and family-oriented style, for adults, children, teens, and families a safe place to work through their challenges.

Attachment and Trauma Therapy
6400 W 110th St., Ste. 202
Overland Park, KS 66211
Website: <https://attachmentandtraumatherapy.com/>

Vonetta McClunie, LMFT, OTR/L

I work with individuals, couples, and families adversely impacted by relationships, illness, injury, disease, trauma, and developmental concerns. Experiences include working in school, hospital, and home settings. I am EMDR and premarital trained.

1200 NW S. Outer Rd
Blue Springs, MO 64015
AND
7700 Shawnee Mission Pkwy Ste. 309
Mission, KS 66202
Phone: 913-735-9614
Email: CounselorVonetta@gmail.com



Shara McGlothan, PLMFT, LMFT

1511 Westport Rd., Ste. A
Kansas City, MO 64111
Phone: 816-974-7025
Email: sharamcglothan@gmail.com
Website: <https://sharamcglothan.com/>

Mark T. McGonigle, MSW, LCSW

Wise Mind Therapy Services, LLC
217 East 63rd St
Kansas City, MO 64113
Phone: 816-822-0200
Fax: 816-444-6425
Website: www.markmcgonigle.com



Carmen McHenry, MA, LPC

I have 22 years of specialty training and experience with trauma. I have practiced EMDR for 11 years, and am passionate about providing consultation for EMDR therapists who wish to become certified or just enhance their skills. I have both individual and group consultation opportunities available.

Water Street Family Counseling
117 N Water Street
Liberty, MO 64068
Phone: 816-215-8151
Email: carmen@waterstreetcounseling.com
Website: www.waterstreetfamilycounseling.com



Jane McKinney, LCSW, LSCSW, RPT-S

Sometimes distressing and traumatic events require specific interventions. As a certified EMDR therapist, I use this effective and efficient modality to help you gain relief from distress and resolve burdensome issues.

A Balanced Life LLC
6155 Oak St., Ste. B
Kansas City, MO 64113
Office Phone: 816-607-3091
Direct Phone: 816-625-5994
Fax: 816-494-1952
Email: jane@abalancedlifellc.com
Website: www.janemckinney.com



Michele Meinhardt, LSCSW

I work with a variety of issues and have specialized training in EMDR and trauma as well as food and body issues including eating disorders.

6525 E Mainsgate
Wichita, KS 67226
Phone: 316.202.5516
Website: www.michelemeinhardt.com



Danielle Melton, MA, LCPC

I offer individual and group support for adult women coping with anxiety, depression, relational issues, trauma, grief and loss.

Danielle Melton Therapy
Teletherapy Only
Website: <https://www.daniellemeltontherapy.com/>

Darrell Miller, LSCSW, BCD

*Providing EEG Biofeedback, EMDR, & Audio-stimulation
Heart Math, GSR and Emotional Freedom Techniques,
DBT, Solution Focused, Mindfulness, Havening*

Comprehensive Counseling
8400 W. 110th Ste. 410
Overland Park KS 66211
Phone: 913-269-1178
Email: farecuddy@aol.com

Stephanie Mills, LMFT

Harmony Therapy LLC
5600 W 95th St. Ste. 207
Overland Park, KS 66207
Phone: 816-533-5608
Email: stephanie@harmonytherapyllc.com
Website: www.harmonytherapyllc.com

**Elizabeth Miranda, LCMFT, RPT-S, AAMFT Approved
Supervisor**

*We serve adults, teens, children, and couples and work
with trauma as well as relational healing. We provide
advanced training and consultation to therapists seeking
advanced EMDR skills.*

Miranda Counseling, LLC
11111 Nall Ave., Ste. 102
Leawood, KS 66211
Phone: 913-961-9655
Website: www.mirandacounseling.com
Email: elizabeth@mirandacounseling.com
[Therapist Profile on Psychology Today](#)



Carron Montgomery, LPC, RPT

*I specialize in treating anxiety, OCD, depression, divorce
and trauma.*

Aster Counseling, LLC
8301 State Line Rd., Ste. 205
Kansas City, MO 64114
Email: Astercounseling.carron@gmail.com



Danience Moreland, MA, LPC

Begin To Evolve, LLC

9419 E 63rd St.

Raytown, MO 64133

Phone: 816-726-8770

Email: BeginToEvolve@hotmail.com

Request Danience Moreland when calling to schedule an appointment.



Diane Morgan, LCSW, LSCSW

I specialize in treating trauma, dissociation, other anxiety disorders such as OCD, and insomnia. I use multiple EMDR protocols to successfully help clients make and notice positive change.

107 W. 9th St., #309

Kansas City, MO 64105

Phone: 913-702-4493

Email: dianemorganzero@gmail.com

Website:

<https://www.psychologytoday.com/us/therapists/diane-kathleen-morgan-kansas-city-mo/879407>



Caitlin Morlok, MS, LPC, CPT

Kearney Counseling Services

101 S. Jefferson

Kearney, MO 64060

Phone: 816-459-0529

Email: caitlin.morlok@gmail.com

Website: <http://www.kearneycounselingservices.com/>

Kerry Morrell, MSW, Psy.D., LSCSW

Through the use of EMDR, Bowen Family Systems Theory, CBT, and Registered Nursing experience, I look forward to meeting with anyone experiencing emotional pain or wishing to make a change. Ask to schedule with Kerry.

Southeast Kansas Mental Health Center

505 W 15th St.

Pleasanton, KS 66070

Phone: 913-352-8214, ask to schedule with Kerry

Website: www.sekmhc.org

Alfredo Munoz, Ed.S., LCPC

Bilingual Counseling Services

7381 West 133rd St, 204

Overland Park, KS 66213

Phone: 816-668-3967

Website: <http://www.bilingualcounselingmunoz.com/>



Erin Murphy, MS, LPC

Posttraumatic stress disorder (PTSD), phobias, obsessive compulsive disorder (OCD), mood & panic disorders, codependency, grief, postpartum depression, anxiety & depressive disorders, addiction, obesity. Also works as a diagnostic intake clinician.



Family Guidance Center for Behavioral Healthcare

724 N. 22nd St.

St. Joseph, MO 64506

Phone: 816-364-1501

Website: www.fgcnow.org

Deborah Myers, LSCSW, LMAC

We strive to provide the best care to every client through a Christ-centered, client-focused philosophy of care, integrating evidence based practices into our clinical practice, while being a compassionate ministry of hope and healing for all people.



CFCC & Associates, Inc.

2000 SW Gage Blvd

Topeka, KS 66604

AND

301 N 7th St

Atchison, KS 66002

Phone: 785-272-0778

Email: deborah@counselingtopeka.com

Website: www.counselingtopeka.com

Brooke Nelson, MSW, LSCSW, LCSW

KC PCIT provides evidenced based treatments for children, adolescents, and families in the Kansas City area.

KC PCIT
10551 Barkley St., Ste. 500
Overland Park, KS 66212
Phone: 913-738-4014
Website: <https://www.kcpcit.com/>
Email: nelson@kcpcit.com

Elizabeth Newkirk, LCSW, LSCSW

MOCSA is a non-profit organization offering free therapy to survivors of sexual abuse and assault.

MOCSA (Metropolitan Organization to Counter Sexual Assault)
3100 Broadway, Ste. 400
Kansas City, MO 64111
Website: <https://mocsa.org/>

Hal S. Nichols, MSW, LSCSW, LCAC, LCSW

Hal Nichols Associates is a Dual Diagnosis Agency specializing in Mental Health and Substance use Disorders for adolescents 13 years and older.

Hal Nichols Associates
15233 Linden St.
Leawood, KS 66224
Phone: 913-648-6940
Email: hal.nichols1@gmail.com
Website: www.halnichols.com



J. Lawrence (Larry) Nieters, PhD

Serving adults and adolescents, specializing in Dissociative Disorders, PTSD, Anxiety Conditions, Complicated Grief

Trauma Recovery Services
16 E. 13th St.
Lawrence, KS 66044
Phone: 913-469-6069
Email: lnieters@juno.com



Sabrina Noll, LPC

The Family Conservancy
5425 State Ave.
Kansas City, KS 66102
Phone: 913-342-1110
Website: www.familyconservancy.org

Sarah O'Keefe, MA, LPC

Metropolitan Organization to Counter Sexual Assault
(MOCSA)

3100 Broadway, Ste. 400
Kansas City, MO 64111
Phone: 816-285-1363

Website: <http://mocsa.org/>

AND

Counseling & Recovery Partners

8080 Ward Pkwy, Ste. 405

Kansas City, MO 64114

Phone: 816-945-2277

Email: Sarah@KCRecoveryPartners.com

Website: www.KCRecoveryPartners.com



Lin Orlowski, LPC

KC Well Co.

3216 Gillham Rd., Ste., 210

Kansas City, MO 64109

Phone: 816-482-0627

Email: chrysalisyoga4610@gmail.com

Jessica Ortiz, LCPC

Nova Counseling

8700 Monrovia, St. 310

Lenexa, KS 66215

Phone: 913-647-7574

Email: Jessica.ortiz@novacounselingkc.com

Website: www.novacounselingks.com



Teresa Paterson Bartch, MA, LPC, LCPC, RPT-S

*Family systems group practice providing trauma services
and specialized approaches in EMDR and Play Therapy.*

5001 College Blvd, Ste. 105

Leawood, KS 66211

Phone: 913-257-3161

Email: info@embark-counseling.com

Website: www.embark-counseling.com



Carol Paulson, PhD, LP, APRN, PMHNP-BC, DMin, SEP

Holistic Psychologist & Board Certified Nurse Practitioner with 25 years experience using EMDR. Other treatment modalities: Somatic psychotherapist, Trauma-informed therapist for >35 years, Biofeedback, Psychedelic integration therapy. Telehealth

Overland Park and Wichita, KS
Phone: 316-553-8397



Angelica Pearce, LMFT

CFCC & Associates
2000 SW Gage Blvd.
Topeka, KS 66604
Phone: 785-272-0778
Email: Angelica@counselingtopeka.com
Website: www.counselingtopeka.com



Gaitha Pennington, LPC

Evangel Counseling
Kansas City, MO
Phone: 816-942-1414 ext. 130
Email: gpennington@evangel.church
Website: <https://www.evangel.church/counseling>

Kate Perkins, MS, LPC

I specialize in working with teenagers, parents, and adults suffering from trauma through the utilization of EMDR. I treat: trauma and abuse, siblings whose sister or brother suffer from mental illness, eating disorders, and anxiety disorders.

633 E. 63rd St., Ste. 230
Kansas City, MO 64110
Phone: 913-543-4236
Email: kateperkinsLPC@gmail.com
Website: www.katieperkinsLPC.com

Carol B. Peterson, MSW, LCSW

8080 Ward Parkway
Kansas City, MO 64114
Phone: 816-361-3088

Laurie Pisciotta, LCMFT

I provide various play therapy interventions with EMDR, an attachment and parts work protocol with children, teens and adults. I specialize in trauma work, transitions, grief and loss, and parenting.

Laurie Pisciotta, LLC/ Sana Holistic Care
8575 W 110th St
Overland Park, KS 66210
Website: <https://sanakc.com/>

Mary Pitman, MA, LPC

I am certified as a child and adolescent trauma professional along with completing basic EMDR training.

Clinical Associates
8629 Bluejacket St., Ste. 100
Lenexa, KS 66214
Phone: 913-677-3553
Email: mary.pitman@clinical-assoc.com

Elaina Pivovar, LMFT

I specialize in therapy with women to help them navigate self-esteem, anxiety, depression, trauma and life transitions. I use my training in EMDR to help clients overcome traumatic life experiences that keep them stuck.

Miranda Counseling
5401 College Blvd., Ste. 201
Leawood, KS 66211
Email: elaina@mirandacounseling.com
Website: www.mirandacounseling.com

Cecilia Ponce, MSW, LSCSW

Integrated Practice/Behavioral Health Consultant

Health Partnership Clinic
407 S. Clairborne Rd., Ste. 104
Olathe, KS 66062
Phone: 913-648-2266
Website: www.hpcjc.org



Amy Post, LPC

Amy specializes in EMDR, CBT, DBT, trauma focused-cognitive behavioral therapy, person centered therapy, PTSD, trauma, LGBTQIA+ affirming therapy, anger management, behavioral Issues, depression, anxiety, ADHD, self-esteem, & coping skills.



Clinical Counseling Associates
100 Westwoods Drive
Liberty, MO 64068
Phone: 816-781-8550
Email: connectccakc@gmail.com
Website: www.clinicalcounselingassociates.org

Dusti Powell, MS, LCMFT, RPT
Capturing Serenity
12710 S. Pflumm Rd, Ste. 204
Olathe, KS 66062
Phone: 913-244-0648
Email: dpowell.mft@gmail.com
Website: www.capturingserenity.com



Rick Presley, LCMFT
12710 S. Pflumm Rd
Olathe, KS 66062
Phone: 913-738-4757
Email: Rick@rickpresleymft.com
Website: www.rickpresleymft.com



Nichole Price, MS, LPC (MO), LCPC (KS)

I help people who have survived terrible experiences become unstuck from the toxic residues of their pasts. I specialize in Trauma-Related disorders such as Complex PTSD, Dissociative Disorders and Childhood attachment injuries.



Nichole Price LLC
7505 NW Tiffany Springs Pkwy, Ste. 315
Kansas City, MO 64153

Phone: 816-787-2280
Email: Nichole@emdrheals.com
Website: www.emdrheals.com

Cori Pursell, MS, LPC

Trauma from PTSD, Secondary, Abuse, and its attendant issues Anxiety and Depression, Hypervigilance and Sleep Issues

Therapy Perspectives
7011 W 121st, Ste. 105
Overland Park, KS 66029
Email: coripursell@coripursell.com

Rebecca Ray, LSCSW, LCSW

Recognizing the mind-body connection, I use EMDR, DBT, and Mindfulness-based interventions to treat trauma, anxiety, somatic symptoms, and chronic invalidation helping clients return to lives worth living.

Hawk & Heron Therapy Services
11111 Nall Ave, Ste. 200
Leawood, KS 66211
Phone: 913-346-1248
Email: rebecca@hawk-herontherapy.com
Website: www.hawk-herontherapy.com



Jennifer Reid, MS, NBCC, LPC, RD, LD

Specializing in working with those who are experiencing the effects of trauma, PTSI/PTSD.

Calm Day Counseling
471 SE Ward Rd
Lee's Summit, MO 64081
Phone: 816-846-0086

Jennifer Reid, LSCSW

I am a psychodynamically trained clinical social worker. I provide individual, couple, and/or family psychotherapy to individuals out of my home in Wichita, KS. I work w/PTSD, learning differences, high conflict divorce/child custody.

Jennifer Reid, LSCSW
643 N. Armour St.
Wichita, KS 67206
Phone: 316-304-3873

Amy Robertson, MA, LPC (MO), LCPC (KS)

I have learned to use EMDR with people who have experienced complex, chronic trauma, and many who have developed substance use disorders.

Amy Robertson Counseling LLC
800 E. 101st Terr, Ste. 350
Kansas City, MO 64131
Phone: 816-226-7298
Email: amy@amyrobertsoncounseling.com
Website: www.amyrobertsoncounseling.com



Jill Robinson, LSCSW, LCSW, RPT-S™, CAS, CAAPT

Jill works with children, adolescents, & adults. She specializes in child & adolescent issues, play therapy, EMDR, autism, depression, anxiety, PTSD, & trauma.

Clinical Counseling Associates
100 Westwoods Dr.
Liberty, MO 64068
Phone: 913-721-6511
Email: jrobinsonmsw@gmail.com
Website: www.clinicalcounselingassociates.org

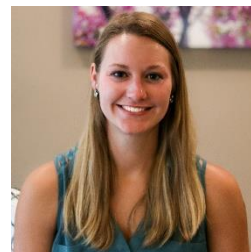

Fran Ryan, Psychologist, Ph.D.

I am a cognitive-behavioral therapist as well as a certified EMDR therapist and have been using EMDR since 1996.

Fran Peek Ryan Ph.D.
4804 Terrace Street
Kansas City, MO 64112
Phone: 816-659-1063
Email: drfranryan@yahoo.com



Mackenzie Sainz, LPC, LCPC

I utilize art therapy and EMDR to aid clients in trauma recovery and in the treatment of anxiety disorders.

Moxie Therapy, LLC
601 E 63rd St, Ste. 360
Kansas City, MO 64110
Phone: 816-328-3864
Email: msainz@moxietherapy.com
Website: <https://www.moxietherapy.com/>

Tina W. Sanborn, LMFT, MSMFT
A Journey of Discovery, Healing and Connection
1502 S. Belt Hwy.
Saint Joseph, MO 64507
Phone: 816-351-7834
Email: tinasanborn@tutaimail.com

Anna Saviano, MA, LPC

HTC is a group of trauma therapists committed to serving our community through clinical treatment and connection to resources in a personalized and safe setting.

Heartland Therapy Connection
616 E 63rd St., Ste. 104
Kansas City, MO 64110
Phone: 816-287-0252
Email: hello@heartlandtherapyconnection.com
Website: www.heartlandtherapyconnection.com



Julia Schafermeyer, MA, LCPC, CST

Specializes in sexual health: sexual trauma, low desire, sexual and gender orientation, "sex addiction," concerns regarding orgasm, erectile disorder, genital pain, etc.

Julia Schafermeyer, LCPC, CST
Providing teletherapy for persons in Kansas and Missouri
Phone: 785-550-4867
Email: Julia@juliacounseling.com
Website: www.juliacounseling.com



Michael Schiferl, LCMFT

Trailhead Counseling Services provides EMDR therapy to those struggling with PTSD and anxiety disorders.

Trailhead Counseling Services, LLC
9393 W. 110th St., Ste. 500
Overland Park, KS 66210
Phone: 816-875-0072
Email: michael@trailheadcounselings.com
Website: <https://www.trailheadcounselings.com/>

Jennifer Schmidt, LCPC, MA

I have 20+ years of experience supporting clients with anxiety, depression and trauma. I incorporate ACT, CBT and logotherapy; most experience applying EMDR is with traumas related to food allergies; perinatal loss; and sexual assault.



Resilience Clinical Counseling & Consultation
9401 Indian Creek Parkway, Bldg. 40, Ste. 520
Overland Park, KS 66210
Phone: 913-578-8077
Website: www.jsresiliencetherapy.com

Cheryl Schroeder, LSCSW

8462 Mettee
Lenexa, KS 66219
Phone: 913-215-0135

Laurie Schulte, LMSW, LCSW, LSCSW

EMDR and Somatic Experiencing approach serving adults and older adults.

Trauma, Grief & Loss Counseling, LLC
28 Westwoods Dr. Ste. 102
Liberty, MO 64068
Phone: 816-237-8845
Email: laurie@tqlcounseling.com
Website: www.tqlkc.com

Brooke Seager, MS, LCMFT

Brooke Seager Marriage and Family Therapy
3500 N. Rock Rd., Bldg, 100
Wichita, KS 67226
Phone: 316-313-2834
Email: info@brookeseager.com
Website: www.brookeseager.com



Michael Shahan, MS, PL-MFT

Bedford Therapy Group
4110 Baltimore Ave.
Kansas City, MO 64111
Phone: 913-439-7522
Email: michael@bedfordtherapygroup.com
Website: www.Michaelshahan.com

Lebeka Shin, LCSW

Providing a warm and accepting atmosphere, I specialize in working with individuals with low self-esteem, traumatic experiences, anxiety, depression, grief and loss.

Attachment and Trauma Therapy
6155 Oak St, Ste. B
Kansas City, MO 64113
Phone: 816-607-1775
Email: Lebeka@attachmentandtraumatherapy.com
Website: www.attachmentandtraumatherapy.com



Mandi Shrock, LPC, LMAC
Head to Heart Integrative Counseling
1045 E 23rd St.
Lawrence, KS 66046
Phone: 913-735-9073
Email: mandi@lifecanbehard.com

Danielle Singer, LCMFT
Clinical Associates
8629 Bluejacket
Lenexa, KS 66214
Phone: 913-677-3553
Email: singer@clinical-assoc.com
Web: www.clinical-assoc.com

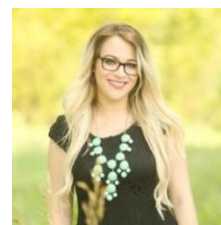

Linda Simmons, PsyD

My practice centers around treating people in chronic pain, particularly those who have experienced past or recent trauma.

Mosaic Life Care
802 N Riverside Rd, Ste. 200
St. Joseph, MO 64507
Email: linda.simmons@mymlc.com

Patricia Smith, APRN, LSCSW

Offering both medication management & psychotherapy.

Complete Psychiatry LLC
3902 Homestead Ct
Prairie Village, KS 66208
Phone: 913-526-9003
Email: psaprnlcsw@yahoo.com

Jessica Snyder, LCP

Private practice specializing in trauma recovery.

Psychological Health Services
626 Nebraska Avenue , Holton KS, 66436
Phone: 785-362-7000
Email: jessicasnyder@phs-holton.com
Website: www.phs-Holton.com



Monica Söderberg, LSCSW, DCSW, LCMFT

I work with trauma and attachment including all symptoms associated with life derailments.

Mental Health Collective/Acumen Institute
730 New Hampshire, Ste. 222
Lawrence, KS 66044
Phone: 785-841-5555
Email: msoderberg@acumeninstitute.org
Web: <http://www.acumeninstitute.org/>



Samantha Stayton, LCSW

I am passionate about helping teens and adults discover more self-compassion, heal from trauma, and feel heard.

Starting Place Therapy
Kansas City, MO
Email: sammy@startingplacetherapy.com

Mimi Steinhaus, MA, LPC
The Pollock Group
9233 Ward Parkway, Ste. 360
Kansas City, MO 64114
Phone: 816-822-1922
Email: mimings@gmail.com
Web: www.pollockgroupkc.com



Linda Stiles, LCSW
Stiles Counseling Services LLC
6801 W. 121st St.
Overland Park, KS 66209
Phone: 913-645-1236
Email: linda@stiles counseling.com
Web: www.stiles counseling.com



Afton Strate, MS, LCMFT

I specialize in working with women and couples including Grief, Pet Loss, Trauma, Women's Issues, Self Esteem, Premarital, Life Transitions, Infertility, Relationship Issues, Anxiety & Depression, Chronic Pain/Health Issues, Spirituality, and more.

Anchoring Peace Therapy, LLC
8100 Marty, Ste. 107
Overland Park, KS 66204
Phone: 816-585-3673
Email: anchoringpeacetherapy@gmail.com
Website: www.anchoringpeacetherapy.com



Marie Styles, MSW, LCSW

My Mission is to offer support & strategies so my clients can decide for themselves what they need. I strive to help my clients gain perspective & a deeper understanding of their lives so they are empowered to make meaningful breakthroughs.

Breakthrough Counseling KC, LLC
4801 Cliff Ave., Ste. 214A
Independence, MO 64055
Phone: 816-875-6868
Email: mstyles@breakthroughcounselingkc.com
Website: www.breakthroughcounselingkc.com

Michael R. Sweeney, PhD

Vets, PTSD, Senior Citizens, Children, Adolescents, ADHD, All forms of anxiety and depression

400 East Red Bridge Road Ste. 218
Kansas City, MO 64131
Phone: 816-943-8200

Leah Swindle, LMSW

Provide counseling for individuals, adolescents and families. Extensive experience with trauma work, anxiety/depression, family dynamic changes and everyday life struggles.



Open Door Counseling
6811 Shawnee Mission Pkwy, Ste. 310
Overland Park, KS 66202
Phone: 913-263-1083
Email: leah@opendoorcounseling-ks.com
Website: www.opendoorcounseling-ks.com

Amy Taft, LPC

While I serve a variety of populations, I specialize in helping adult women overcome domestic abuse and sexual violence.



Trinity Professional Counseling Services, LLC
318 N Pine St.
Cameron, MO 64429
Also available for EMDR via telehealth
Phone: 816-425-1382
Email: info@trinityprocounseling.com
Website: www.trinityprocounseling.com

Alicia Taylor, LPC

We are a private practice that specializes in trauma sensitive care. We tailor services to meet you where you are in your journey of healing.

A Life's Journey
8801 # 63rd St., Ste. 201
Raytown, MO 64133
Phone: 816-265-1559
Email: ALIFESJOURNEY2@GMAIL.COM
Website: www.alifesjourneykc.org



Moriah Taylor, MA, LPC

I specialize in helping people deal with trauma, anxiety, and depression. I approach therapy with a collaborative, holistic view.

Moriah Taylor, LPC
310 Armour Rd., Ste. 204
North Kansas City, MO 64123
Phone: 816-560-5947
Email: moriaht@tri-countymhs.org



Kristin Teasdale, PhD
Kristin Teasdale PhD LLC
1201 Wakarusa Dr., Ste. E2
Lawrence, KS 66049
Phone: 785-434-3479
Website: <https://www.lawrencepsychologycollective.com/>

Clint Thomas, MA, LPC

I have 18 years of experience using EMDR. I am also certified in Sensorimotor Psychotherapy. I work with PTSD, complex PTSD, Dissociative Disorders, and more. I also counsel from a Christian worldview and apply this overtly when it is desired.

Clint Thomas, LLC
901 West Main St., Ste. 203
Blue Springs, MO 64015
Phone: 816-272-1690
Email: clint@clintthomasllc.com
Website: <http://clintthomasllc.com/>



Susan Thompson, LSCSW

I am a Trainer of EMDR Basic Trainings for EMDR Consulting as well as an Approved Consultant for EMDRIA. In my practice I work with anxiety and trauma and other areas of concern. My style is client centered using a variety of therapy approaches.



Shrink Inc.
4121 W. 62nd St., Ste. #204
Prairie Village KS 66208
Phone: 913-481-4004
Email: shrinkinc1989@gmail.com
Website: www.shrinkincsue.com

Rene Thomsen, LPC

We believe collaboration with parents is essential for the child's healing. Parents are often invited to participate as a therapeutic presence for their child. Our areas of focus are adoption and attachment.

Attachment and Trauma Therapy
222 W Gregory, Ste. 120
Kansas City, MO 64114
Email: rene@attachmentandtraumatherapy.com

Heidi Tolnai, MA, LPC

Red Door Counseling on the Square
19 N Water Street, Ste. 1
Liberty, MO 64068
Phone: 816-494-1626
Email: heidi@reddoorcounseling.org



Cheryl Tredway, LPC, LMAC

Emporia State University
1 Kellog Circle
Emporia KS 66864
Phone: 620-757-5697
Email: cherylatredway@gmail.com



Jannae Turley, PLPC

Sevenfold Counseling seeks to bring healing, restoration, and freedom to individuals in Kansas City. We are passionate about providing quality and compassionate care.

Sevenfold Counseling, LLC
1414 E 103rd St
Kansas City, MO 64131
Email: jannae@sevenfoldcounseling.com
Website: www.sevenfoldcounseling.com

Catie Tweedie, LCSW, LSCSW

Tweedie Counseling
325 E 31st Street Unit 26
Kansas City, MO 64108
Phone: 816-422-2056
Email: catie@tweediecounseling.com
Website: <https://www.tweediecounseling.com/>



Amber Utter, MA, CIT

New Hope Counseling
9220 Cyclone School Rd
Lee's Summit, MO 64064-2611
Phone: 816-892-0575
Email: counseloramber@gmail.com



Laura VanSickle-Deavours, MA, LCP

Hope Psychological Care
1201 Wakarusa Dr, Ste. 204
Lawrence, KS 66049
Website: <https://hopepsychcare.com/>

Evalyn Van Valkenburgh, LSCSW

Together we will create a plan for safely transforming your negative life experiences into healthier perspectives that will provide lasting relief.

Evalyn Van Valkenburgh LLC
17519 Bond
Overland Park, KS 66221
Phone: 913-526-9019
Email: evalynvan@kc.rr.com



Veronica Vaughan, LMSW

Veronica (she/her) works with children (4+), adolescents, adults, and LGBTQIA+. She specializes in CBT, trauma, crisis intervention, motivational interviewing, substance use disorder, depression, anxiety, ADHD and polyamory/ethical non-monogamy.



Clinical Counseling Associates
5800 Foxridge Drive, Ste. 420
Mission, KS 66202
Phone: 913-261-9860
Email: connectccakc@gmail.com
Website: www.clinicalcounselingassociates.org

Emily Viet, LPC, RPT-S

Loom LLC
3216 Gillham Plaza, Ste. 220
Kansas City, MO 64109
Phone: 816-686-4678
Email: loomkc@gmail.com

Joette Vignery, MSW, LSCSW

I, myself, am a survivor of narcissistic abuse and control. I have lived it and I understand it. I will sit with you, empathize with you, and help you heal.



Joette Vignery, LSCSW, LLC
Lawrence KS 66049
Phone: 785-330-5455
Email: joettevignery@gmail.com
Website: www.linkedin.com/in/joettevignerylscsw

John Vogt, MSW, LCSW

I see adults with trauma, dissociative disorders, depression, and anxiety. I integrate EMDR with a variety of other modalities, including: Internal Family Systems Therapy, and Cognitive-Behavioral Therapy.



9233 Ward Parkway, Ste. 375
Kansas City, MO 64114
Phone: 816-361-3088
Email: jvogtmsw@sbcglobal.net

Carla W. Voss, MS, LPC

I'm a licensed professional counselor and have been EMDR certified for 3 years. I'm considered a PTSD therapist.

Counseling Services of Carla W Voss, MS LPC
6315 Walnut St.
Kansas City, MO 64113
Email: cv2bfree@yahoo.com



Summer Ward, MA, LPC

New Spirit Christian Counseling
2400 Frederick Ave, Ste. 407
St. Joseph, MO 64506
Phone: 816-351-4356
Email: sward@newspiritchristiancounseling.org
Website: www.newspiritchristiancounseling.org



R. Shelley Weakley, PLPC

Childhood Trauma/Neglect, depression

The Center for Healing and Recovery
Email: shelley@tcfhar.com

Sarah West-Effland, MSW, LCSW, LSCSW, CGDC
Sarah West-Effland, LCSW, LLC
1272 NE Windsor Dr.
Lee's Summit, MO 64086
Phone: 816-246-4465
Website: www.healing-grace.com



Michael Wieberg, LSCSW, LCSW

Michael works with adolescents, adults, & families. He specializes in PTSD, trauma, depression, anxiety, family conflict, self-esteem, EMDR, somatic experiencing, & LGBTQIA+ affirming therapy.

Clinical Counseling Associates
100 Westwoods Dr.
Liberty, MO 64068
Phone: 816-781-8550
Email: connectccakc@gmail.com
Website: www.clinicalcounselingassociates.org



Rose Wigodner, MSW, LCSW, LSCSW
8014 State Line Rd
Prairie Village, KS 66208-3712
Phone: 816-788-0558
Email: r.wigodner.lcsw@gmail.com

Jessica Willemsen, MSW, LCSW, LSCSW, LMAC

I specialize in the following areas: Anxiety, Depression, Bipolar Disorder, PTSD, Dissociative Symptoms, Chemical Addiction, Suicide, Self-Harming behaviors, Stress Management, Intimate Partner Violence, Relationship Boundaries, and Low Self-Esteem.



De Novo Mental Health, LLC
6901 Shawnee Mission Pkwy, Ste.219
Overland Park, KS 66202
Phone: 816-295-7223
Email: jess@denovomentalhealth.com
Website: www.denovomentalhealth.com

Chris Williams, PLPC
Heartland Therapy Connection
616 E 63rd St., Ste. 104
Kansas City, MO 64110
Phone: 816-287-0252
Email: chris@heartlandtherapyconnection.com
Website: www.heartlandtherapyconnection.com

LaGail Wilson, LMFT
Open Hearts Therapy Services LLC
5845 Horton St., Ste. 202
Mission, KS 66202
Phone: 913-216-2543
Email: lagailwilson@openheartstherapykc.com
Website: www.openheartstherapykc.com



Stephanie Womack, MA, LPC (MO), LPC (KS)
Tandem Counseling
5734 N Broadway St
Gladstone, MO 64118
Phone: 816-623-2521
Email: stephanie@tandemkc.com

Michelle Worley, LMFT

Great Oaks Therapy Center is a group mental health private practice focused on meeting clients where they are at, acknowledging the messiness of life, and inviting change through the context of relationship.

Great Oaks Therapy Center
1511 Westport Rd.
Kansas City, MO 64111
Phone: 816-200-7266
Email: greatoakstherapy@gmail.com
Website: www.greatoakstherapy.com



Jennifer Worth, MSW, LCSW, LSCSW

Worth It is a collection of EMDR trained therapists. Worth It offers services to adults seeking to improve their mental and physical health by addressing the needs of the brain and the body together.

Worth It Therapy
4700 Belleview Ave, Ste. 100A
Kansas City MO, 64112
Phone: 816-312-5451
Email: admin@worthittherapy.com
Website: www.worthittherapy.com



Cynthia Wright, MS, PL-MFT
Kansas City Relationship Institute, LLC
4710 South Cedar Crest Ct., Ste. 200
Independence, MO 64055
Email: Cynthia@kcrelationshipinstitute.com

Susan Wulff, MS, LPC
Compass Health Network (aka Pathways)
1010 Remington Plaza
Raymore, MO 64083
Phone: 816-318-4430
Website: <http://compasshealthnetwork.org/>
Request Susan Wulff during open access.

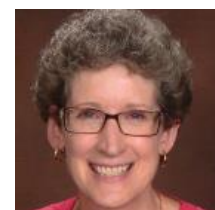

Susan Wurtenberger, LMSW

Susan specializes in grief and loss, trauma and traumatic loss, and issues around life-limiting illness and caregiving.

Passages Program through Kansas City Hospice
2000 NE Vivion Road, Ste. 200
Kansas City, MO 64118
Phone: 816-691-5119
Website: www.kchospice.org/counseling

Mary J. Yanics, PhD
Mary J. Yanics, PhD, LLC
8340 Mission Rd, Ste. 228
Prairie Village, KS 66208
Phone: 913-341-0444
Email: myanics@gmail.com

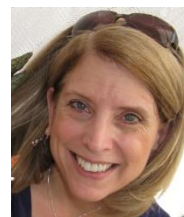

Pilar Yoho, MSW, LCSW

Healing Roots Wellness Center provides a safe, and convenient telehealth option to process all mental health needs, specializing in trauma recovery, Domestic Violence/Intimate Partner Violence, Healthy relationships/boundaries

Healing Roots Wellness Center
Teletherapy for Missouri and Kansas
Email: pilar@hrwcservices.com
